

## 2017 ANNUAL REPORT

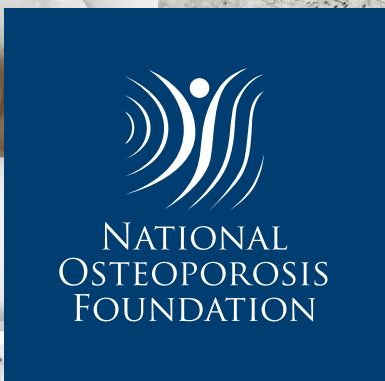

*Elevating Osteoporosis on  
America's Healthcare Agenda*



## OUR MISSION

The National Osteoporosis Foundation (NOF) is the leading health organization dedicated to preventing osteoporosis and broken bones, promoting strong bones for life and reducing human suffering through programs of public and clinician awareness, education, advocacy and research.

Established in 1984, NOF is the nation's only organization solely dedicated to osteoporosis and bone health. Our goal is to educate the public and health professionals on ways to prevent, diagnose and treat osteoporosis.

### *Dear Friends of the National Osteoporosis Foundation,*

For more than 30 years, the National Osteoporosis Foundation (NOF) has been committed to raising awareness for osteoporosis and the importance of bone health, as well as curbing the increased incidence of osteoporosis among our aging population and preventing fractures among those at highest risk.

With fracture prevention at the core of everything we do, we're working to reduce the two million fractures caused by osteoporosis every year and protect the 54 million U.S. adults at risk for osteoporosis by ensuring that adults age 50 and over who break a bone receive appropriate osteoporosis testing, diagnosis, treatment and ongoing support. In the U.S. today, ten million adults are already estimated to have the disease and almost 44 million are estimated to have low bone mass, placing them at increased risk for fracture.

On behalf of NOF, we're thankful for your generosity and support of our mission. With your help, we've made substantial progress toward reaching our goals of reducing the number of fractures caused by osteoporosis and improving the lives of those affected by this disease.

As we look back on the past year, we are pleased to report that we know there are effective testing and treatment options available to help patients recognize and reduce their risk for fractures. With your help, we are working to change current health care policies to allow greater access to bone density tests and ensure patients at highest risk for fractures have access to treatment options.

We still have challenges ahead to increase access to bone density testing and to reverse the negative reputation of osteoporosis therapy, but we are making progress and are charting a course for deeper engagement in the future.

In the pages that follow, you'll hear more about NOF's important achievements of 2017. Reaching our goals will only be possible with your continued support and we are grateful for all you do to help further our mission. On behalf of NOF, we thank the NOF Board of Trustees, staff, members, partners, donors, and volunteers, whose support has made our work possible.

*Sincerely,*



A handwritten signature in black ink that reads "Judy A. Black".

**Judy A. Black**  
*Chairman of the Board*

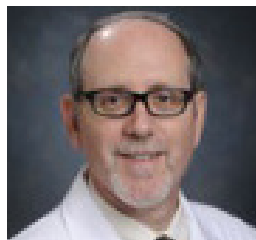

A handwritten signature in black ink that reads "Kenneth G. Saag".

**Kenneth G. Saag, M.D.**  
*President*





# *Break Free from Osteoporosis*

## ***Greetings!***

2017 was a year of change for the National Osteoporosis Foundation. Amy Porter, the organization's Executive Director and CEO, let the board of trustees know that after seven years of service she was ready for a change. Engaged and interested in the healthcare environment, she wasn't quite ready for full retirement, but eager to spend more time with her beloved husband, John Porter, and her precious grandchildren.

We'd like to pause and celebrate Amy and her service. In 2010, Amy became the CEO and Executive Director of the National Osteoporosis Foundation (NOF). In her role, she was the primary spokesperson to all stakeholder groups. She was responsible for overseeing strategic planning, operations, and administration of the organization. Additional duties included identifying and developing educational and research priorities, enhancing the NOF image and enriching all levels of engagement with patients, caregivers, physicians and the public.

In Amy's first year at NOF, she established the National Bone Health Alliance (NBHA) based on the Biomarkers Consortium model developed at FNIH. Under NOF's management, the NBHA became a successful consortium of over fifty-member organizations joining together to advance research, advocacy and education in osteoporosis and rare bone diseases, and to promote bone health.

We wish Amy well as she embarks on a new professional journey as the Executive Director of the McKnight Brain Research Foundation. The MBRF promotes research and investigation of the brain that underlie the neurobiology of memory with clinical relevance to the problems of cognitive decline and age-related memory loss.

The National Osteoporosis Foundation expresses its deep and sincere appreciation to Amy for her friendship, service, steadfast support and encouragement of the Foundation in support of its mission.

***Yours in purpose and progress,***

A handwritten signature in black ink that reads "Elizabeth Thompson".

**Elizabeth Thompson**  
*Chief Executive Officer*

# 54 MILLION AMERICANS AT RISK

## Osteoporosis is Common.<sup>1</sup>

HALF OF ADULTS  
**AGE 50+**

ARE AT RISK OF  
BREAKING A BONE  
AND SHOULD BE  
CONCERNED ABOUT  
BONE HEALTH

10 MILLION WITH  
**OSTEOPOROSIS**

44 MILLION WITH  
**LOW BONE  
DENSITY**

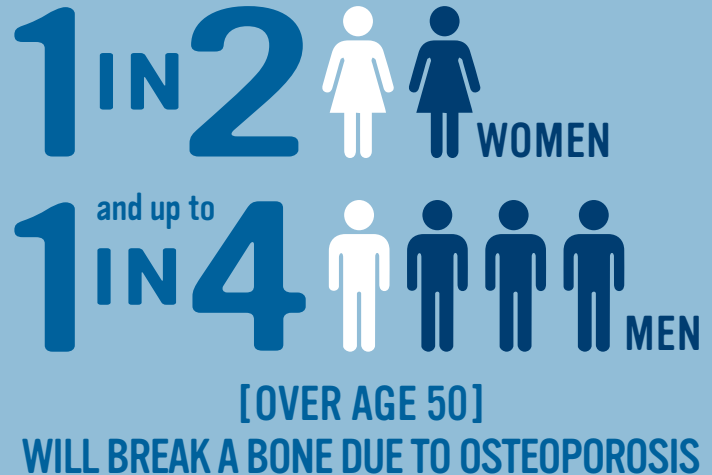

A woman's risk of fracture is **EQUAL** to her **COMBINED RISK OF BREAST, UTERINE AND OVARIAN CANCER.**

A man is **MORE LIKELY** to break a bone due to osteoporosis than he is to get **PROSTATE CANCER.**<sup>2</sup>

## Osteoporosis is serious, even deadly.<sup>3</sup>

Approximately **75,000** Americans who experience a hip fracture die in the year following the fracture.

Another **75,000** Americans move from the hospital to a nursing home and never return "home."

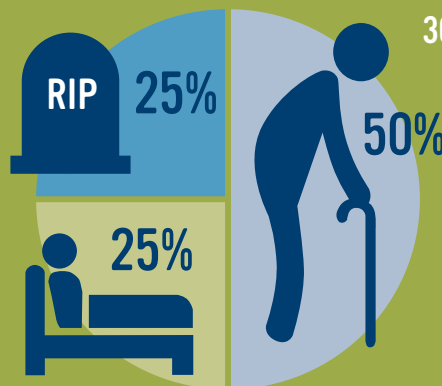

EACH YEAR IN THE U.S., APPROXIMATELY 300,000 HIP FRACTURES OCCUR.

The remaining **150,000** Americans never regain their previous function. Six months after a hip fracture, only 15 percent of patients can walk across a room unaided.

EACH YEAR IN THE U.S., FRACTURES CAUSED BY OSTEOPOROSIS RESULT IN MORE THAN



**400,000**  
hospital admissions

**2.5 million**  
medical office visits

**180,000**  
nursing home admissions

## Osteoporosis is Costly.<sup>4</sup>



WE SPEND ABOUT  
**\$400,000**  
PER PATIENT, PER YEAR,  
ON HIP-RELATED  
FRACTURE CARE

That amount doesn't include the extra costs that go into moving from a home to assisted living, increased costs for physical therapy, increased costs for assisted living devices to help move around to perform activities of daily living, or the significant costs of wound care and pressure ulcers.

## Osteoporosis is treatable and sometimes preventable.<sup>5</sup>

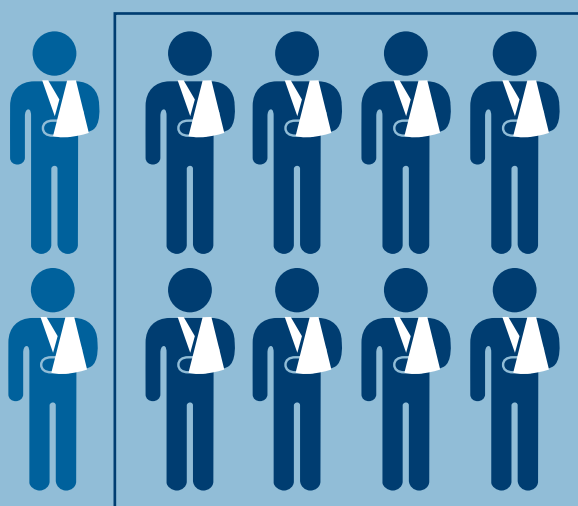

**80% NOT TESTED OR TREATED**

The disease is responsible for an estimated two million broken bones per year, yet nearly 80 percent of older Americans who suffer bone breaks are not tested or treated for osteoporosis.

**50% OF REPEAT FRACTURES  
COULD BE AVOIDED**  
with cost-effective and well-tolerated treatments

<sup>1</sup> Wright NC, et al. *JBM* doi:10.1002/jbmr2269 | Lindsay et al. *Osteoporos Int.* 2005;16:78-85. Wright et al. *J Bone Miner Res.* 2014;29(11):2520-6. Burge et al. *J Bone Miner Res.* 2007;22(3):465-75.

<sup>2</sup> American Cancer Society

<sup>3</sup> Singer A, et al. *Mayo Clin Proc.* 2015;90:53-62

<sup>4</sup> Burge R, et al. (2007) *J Bone Miner Res* 22:465 | Weaver et al. *J Manag Care Spec Pharm.* 2017;23(4):461-71.

<sup>5</sup> Klotzbuecher CM, et al. *J Bone Miner Res.* 2000;15:721.

## RESEARCH

Bone turnover markers (BTMs) have been recognized as useful tools in clinical practice, but have some short- and long-term fluctuations related to biology and technical variability that have limited their clinical use to date. Among the contributors to the variation in BTM results include analytical methods (e.g., calibration), sample handling (e.g., sample collection) and laboratory performance (e.g., sample analysis). To address these issues, among the NOF's major efforts is the implementation of a number of complementary activities around the harmonization and standardization of the use of these markers that includes the participation of leading academic experts, the diagnostic and pharmaceutical industries, federal government representatives (from the Centers for Disease Control and Prevention, National Institute for Standards and Technology and U.S. Food and Drug Administration) and a number of both commercial and academic laboratories.

The following investigator-initiated studies are part of NOF's Bone Turnover Marker Standardization Initiative Project:

- Inter-Laboratory Comparison Study
- Patient Sample Collection Procedure Standardization Project
- Reference Population Database
- Drug Holiday Study

## NOF PROGRAM FUNDING IN 2017

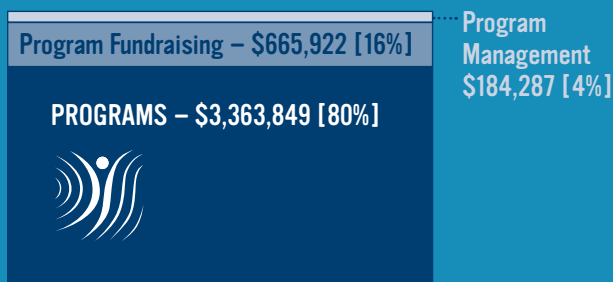

*NOF's program funding demonstrates impact and strong return on investment.*

## PATIENT AWARENESS, EDUCATION AND SUPPORT

NOF helps to ensure that no patient, family member or caregiver feels alone or overwhelmed by the diagnosis of osteoporosis or the effects of the disease. To support those with osteoporosis or looking to learn more about the disease, NOF offers:

- **A network of small Support Groups** where those affected by osteoporosis can learn more about osteoporosis and how to live with the disease directly from those in similar situations.
- **An Online Support Community** (<http://www.inspire.com/groups/national-osteoporosis-foundation>) with more than 40,000 participating members offering peer-to-peer support and advice.

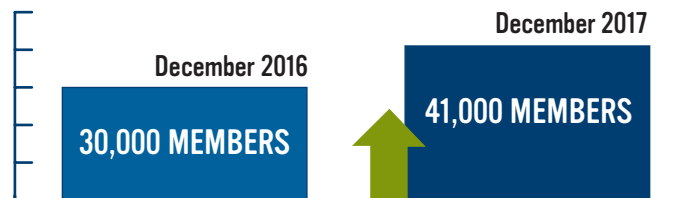

- **NOF.org**, our website offering educational information about osteoporosis, strategies about how to live with the condition and ways connect with others for support and to make a difference in the fight against osteoporosis.

**Number of unique visitors average:  
116,000 PER MONTH**

- In 2017, NOF launched its new Spanish-language website, **[www.huesosanos.org](http://www.huesosanos.org)**. The Spanish-language website features the same expert information provided on NOF's English-language website. NOF's most recent prevalence report showed that 2.5 million Mexican-Americans suffer from osteoporosis and low bone mass. The impact of osteoporosis on the Hispanic population nationwide in general, is likely far greater.



## NOF IN THE MEDIA

### *Raising Patient Awareness*

2017 total media impressions = 750 million

2017 total media placements = nearly 6,000

In 2017, NOF's earned media helped raise patient awareness about osteoporosis and strengthen NOF's position as the authority on bone health. The following links share a selection of NOF's 2017 media highlights.

- [Build Your Bones with These 3 Delicious Snacks](#)  
*Parade Magazine*
- [Know Your Bones and How to Take Care of Them at 40](#)  
*Prevention.com*
- [New Osteoporosis Guidelines, Treatment Offer Options](#)  
*Chicago Tribune*
- [10 Things You Didn't Know about Your Bones \(and why you should\)](#)  
*Huffington Post*
- [Six Reasons to Love Jogging After 50](#)  
*Next Avenue*

- NOF introduced the **Jumping Jack Challenge**—NOF's *Break Free from Osteoporosis* is an awareness and educational initiative that launched in 2015 to help the public learn more about building bone strength and preventing fractures. As part of *Break Free from Osteoporosis*, in 2017, the Jumping Jack Challenge asked participants to film themselves or their family or friends doing 10 jumping jacks in less than 10 seconds, and then post the video to social media—helping to raise awareness and support research in bone health.

## SPECIALIZED OSTEOPOROSIS TRAINING TO ADVANCE KNOWLEDGE AND PRACTICE

- In 2017, NOF awarded 1771 CME credit hours to advance clinician expertise in the field of bone health.
- **Fracture Liaison Service (FLS) Model of Care training program for healthcare professionals**—FLS programs coordinate post-fracture care through a FLS coordinator (a nurse practitioner, physicians' assistant, nurse or other health professional) who ensures that individuals who suffer a fracture receive appropriate diagnosis, treatment and support. NOF is the educational partner for training FLS coordinators and helping healthcare professionals to establish an FLS program.
- **Clinical Osteoporosis 2017 (CO17) Orlando, Florida**—NOF and the International Society for Clinical Densitometry (ISCD) offered 27 sessions in addition to networking opportunities to benefit all medical disciplines and specialties involved in testing and treating patients with and at risk for osteoporosis and fractures.

## MEDICAL DISCIPLINES REPRESENTED AT CO17

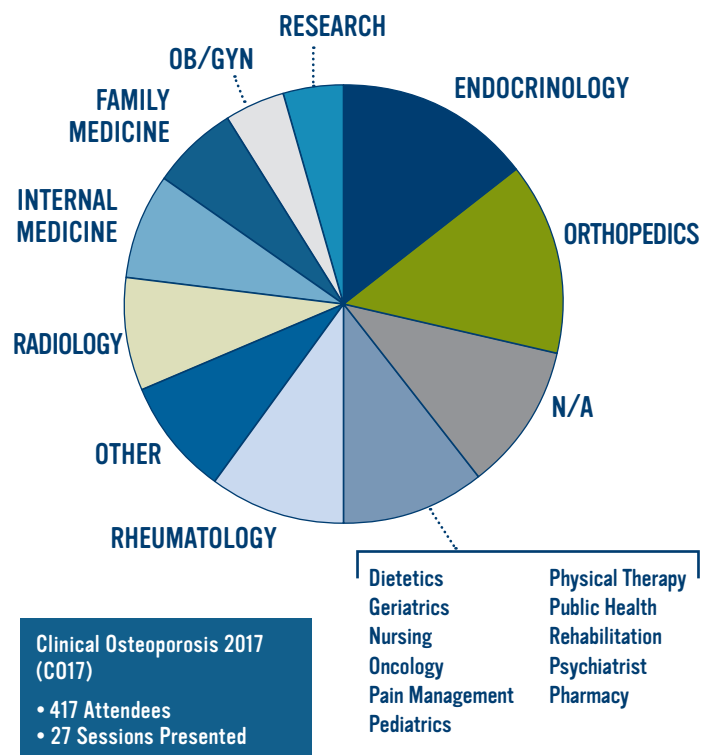

## NOF IN ACTION THROUGH ADVOCACY

In early 2017, NOF sent a letter to Members of Congress that was signed by 307 federal and state-based organizations urging them not to revoke the Medicare Part D Non-Interference Clause. Subsequently, NOF led a Protect Medicare Part D (PMPD) Working Group to keep abreast of any pending legislation that would impact seniors' access to medications.

In addition, NOF commissioned research into what the medication landscape would look like for osteoporosis patients if a national formulary were created to address rising costs. The results were dismal. With limited medications currently available for osteoporosis patients, only three would be included on a formulary (similar to the current VA formulary). Of those medications not included

in the formulary, 90% of osteoporosis patients likely use them at some point in their care pathway. Thus, NOF concluded that a national formulary would be detrimental to access to treatment for osteoporosis patients. NOF continues to advocate for lower out-of-pocket costs and access to all available treatments for osteoporosis patients.

As leader of the Fracture Prevention Coalition, NOF has partnered with other leading organizations in the field to support legislation that would increase reimbursement rates for bone density test (DXA) conducted in clinical settings. After a decade-long decline in hip fractures in the U.S., the number is on the rise again, coinciding with a drop in the reimbursement rates for DXA and thousands fewer healthcare professionals now providing bone density tests at their practice.





## SOURCES OF SUPPORT

To accomplish our mission of preventing osteoporosis and broken bones, NOF accepts support from a variety of sources, including individuals, foundations, government sources, and corporations.

*In 2017, NOF's sources of support included the following:*

**Individuals:** NOF's many generous individual donors gave more than \$1,102,000, approximately 23% of total annual revenue.

**Pharmaceutical Companies:** pharmaceutical company funds accounted for 20% of annual revenue.

**Other Corporate:** corporations support NOF's mission through sponsorships, corporate gifts, educational grants, employee matching programs, in-kind contributions, and more. Corporate support accounted for \$644,000, or approximately 14% of annual revenue.

**Other Organizations:** support from other organizations, including family foundations and other nonprofits, accounted for \$758,000, or approximately 16% of annual revenue.

## THE PAUL G. ROGERS CIRCLE OF CHAMPIONS

This giving circle recognizes individuals and families who are advocates for a healthy America, like NOF's founding Chairman, the Honorable Paul G. Rogers. The members share Mr. Rogers' tradition of action and advocacy to promote bone health and osteoporosis prevention through annual gifts totaling \$5,000 or more. Gifts may be designated to specific program areas of donor interest or given to support NOF's mission and the Honorable Paul G. Rogers' vision of preventing osteoporosis and broken bones and promoting strong bones for life.

### 2017 CIRCLE MEMBERS

Mrs. Judy A. Black\*

Mr. and Mrs. Daniel W. Cummings

Robert F. Gagel, M.D.\* and  
Margo Cox, M.D.

Susan L. Greenspan, M.D.\*

Ms. Barbara Hannah Grufferman\*

C. Berdon\* and Rolanette Lawrence

Paul D. Miller, M.D., FACP

Ms. Wendy Williams

#### DECEASED MEMBERS

Mrs. Mary Bernhardt

Mrs. Dorothy Bratton

Ms. Martha Chestem

Miss Mary L. Cronin

Mrs. Lois N. DeConca

Ms. Dixie B. Eger

Mrs. Jeanne Y. Howard

Ms. Mildred T. Krueger

Ms. Martha A. Stacy

\*NOF Trustee

## ENDURING FRIENDS

NOF recognizes the following individuals for their generous contributions for the past 20 years or more. Through their continued dedication and support, these individuals have helped others build, maintain and protect their health for a lifetime of independence.

Mrs. Keith K. Adams	Ms. Marie Carr	Mrs. Patricia A. Ela	Ms. Bettie K. Graham
Dr. Mercedes M. Agogino	Ms. Rita J. Chabot	Miss Marcia L. Elstein	Mr. and Mrs. Donald E. Gray
Mr. and Mrs. Joseph B. Annenberg	Mr. Anthony W. Chan	Mrs. Dolores C. Eriksen	Ralph Greenway, DDS
Anonymous	Ms. Edwina Chesky	Ms. Maria A. Espinoza	Ms. Goldie P. Gross
Ms. Gloria M. Antoniuk	Mr. and Mrs. Jin H. Chin	Mrs. Bonnie Falla	Mr. and Mrs. Richard D. Gross
Charlotte and Ettore Appella	Ms. Carol J. Clark	Ms. Karen Faust	Mr. William A. Grosse
Ms. Katharine Arnstein	Ms. Irene Clough	Mr. John H. Fenton	Ms. Suzanne Guilford
Mr. Javad Asgari	Ms. Arlene A. Coe	Mrs. Doris J. Fennessy	Ms. Elaine D. Guilfoyle
Mr. Joseph L. Ash	Phyllis and George Cohen	Mrs. Gee Gee Ferrier	Ms. Mary E. Haberman
Mrs. Susan Eastwood Ashton	Mrs. Barbara H. Cohen	Mr. Robert A. Ferris	Mr. and Mrs. Bruce D. Hainsworth
Mr. and Mrs. Andrew Aspromonte	Mr. and Mrs. Osmond S. Conrad	Mr. G. Patrick Finley	Ms. Kay Hamilton
Ms. Mae Axelrood	Mrs. Pat Cooley	Ms. Marion Fischel	Mrs. Gloria S. Hamilton
Ms. Lillian Ayala	Mr. John E. Corman	Mrs. Carolyn C. Fleishman	Ms. Vivian Hangaris
Mr. Norman L. Bacon	Mrs. Dario A. Covi	Mr. John F. Fleming, Jr.	Ms. Edna Hansen
Ms. Lorraine M. Bailey	Mr. George W. Coxeter	Mrs. Mary A. Fodor	Mr. and Mrs. Robert C. Harrell
Vivan and Norman Baker	Ms. Rosemary F. Craig	Mr. and Mrs. Lawrence Forte	Ms. Maryann Harrington
Mrs. Harry A. Bancroft	Mrs. Judith M. Crowhurst	Mrs. Joanne Fox	Mrs. Adrian Hartman
Mr. Donn P. Barber	Mr. John J. Currier, Jr.	Dr. Robert W. Freeman	Mr. Paul L. Heiman
Mr. and Mrs. Kenneth D. Barker	Mrs. Gretchen V. Dakin	Mr. Eugene T. Frosio	Ms. Carrie Hirtz
Mrs. Pearl L. Bass	Mr. T. David Daniel	Miss Jan L. Fulton	Mrs. Ann L. Hogarth
Mrs. Katrina H. Becker	Mrs. Marcia Davis	Mr. Kevin D. Gaquin	Mr. and Mrs. Joseph C. Hoopes, Jr.
Mr. Stanley Beckner	Mr. Kenneth W. Decker	Mrs. Stephen E. Garfinkel	Mrs. Jayne E. Hopkins
Mrs. Merri Bengtson	Mr. and Mrs. David A. Del Padre, Sr.	Ms. Hazel A. Garland	Mrs. Lila Horowitz
Dr. Emily Hatfield Benner	Ms. Blanca Del Rio	Mr. Edward L. Gauchat	Ms. Bernice C. Hrdlichka
Ms. Iris M. Berezin	Mr. and Mrs. W. Roland Denman	Miss Cathryn C. Gaunt	Mr. Barry W. Hubbard
Mrs. Jennifer N. Blandford	Mr. Archibald M. Denny, III	Mrs. Yetta Gelber	Mrs. David M. Hudiak
Mr. and Mrs. Bruce E. Blankenship	Mr. and Mrs. James A. Dillon	Ms. Roberta Geller	Mr. and Mrs. Earle P. Hurley
Mrs. Norma J. Bloom	Mr. and Mrs. John W. Dangler	Mr. and Mrs. John B. Giacoletti	Ms. Nancy E. James
Ms. Cynthia Blueweiss	Drs. James and Nadine Donachy	Mrs. Ramon Gibson	Ms. Judith Janowitz
Ms. Carlene Boyd	Mrs. Linda J. Doucette	Mr. Craig R. Giles	Miss Suzanne L. Jasper
Mrs. Patricia M. Breehl	Ms. Lynn F. Drill	Ms. Sallie Ann S. Gill	Ms. Janice Jensen
Mr. and Mrs. Charles M. Breuss	Mr. Jim Y. Dudhia	Mr. George S. Ginsberg	Mrs. Robert G. Johnson
Ms. Patricia H. Burke	Ms. Rosemary E. Eastman	Mr. and Mrs. Arthur E. Girard	Ms. Sharon F. Johnson
Dr. Richard V. Butler	Mrs. Sue S. Eckstine	Mrs. Ruth A. Glace	Cecelia and Robert Jolls
Ms. Joan W. Byrne	Mr. Jack J. Edwards	Mr. and Mrs. Jay H. Gold	Mr. Jack Joseph
Mr. Christopher M. Byrnes	Joan and Fredric Ehrich	Mr. and Mrs. M. H. Goldberg	Ms. Barbara A. Kanning
Mr. Jose L. Campos	Mr. Irwin E. Ehrlich	Miss Judith L. Goldstein	Ms. Dorothy Kasten
Mr. Leonard V. Canino	Mr. Donald G. Eisen	Mr. and Mrs. Marvin W. Goldstein	Ms. Barbara L. Kauffman
Mr. and Mrs. Thomas R. Cardosa	Ms. Bettijane Eisenpreis	Mrs. Ruth M. Goodrich	Mrs. Virginia B. Kirch

## ENDURING FRIENDS (CONT.)

Mr. and Mrs. Frank S. Kirkland, Sr.	Mr. John J. McCune	Mr. James Peuse	Julianna and Gerald Seyfried
Mrs. Adrienne Kirshbaum	Mrs. Myrna C. McInerney	Martha S. Philion, M.D.	Ms. Helen S. Shalit
Ms. Rochelle Klein	Mr. and Mrs. Robert McLean	Mrs. Janine G. Pincumbe	Mr. John Sheehan
Ms. Judith A. Koelmel	Ms. Ethel B. Mendelssohn	Mrs. Phyllis Pinner	Miss Nancy J. Sheets
Ms. Jeanette Z. Kops	Mr. Irving D. Miles	Ms. Rita Pollack	Mrs. Lois F. Shepherd
Mrs. Phyllis M. Krest	Mr. Burton Millard, Jr.	Mrs. Pamela P. Pond	Jean'ne Shreeve, Ph.D.
Ms. Lenore Krugman	Mrs. William E. Miller	Miss Prudence M. Potthoff	Mrs. Myra G. Singer
Ms. Linda G. Laitine	Ms. Lois Miller	Mr. Richard H. Pratt	Mr. William G. Sly, Jr.
Ms. Diane Lason	Mrs. Lynn Miller	Mrs. Doris B. Pree	Mrs. Elizabeth A. W. Smith
Mr. Gerald Laughman	Pamela and Christopher Mitchell	Ms. Lois L. Propp	Ms. Anne Smith
Ms. Sylvia Lee	Mr. James Monahan	Mrs. Harold C. Pryor	Mrs. Franca Smolizza
Ms. Barbara A. Lentz	Ms. Leslie Montroll	Ms. Pamela Rafton	Ms. Beatrice K. Sowald
Miss Gladys M. Lerch	Mr. Clarence A. Moore	Ms. Barbara E. Rapp	Ms. Paula G. Spielberg
Mr. Walter Lesniaski	Mr. and Mrs. William R. Moore, Jr.	Ms. Eva A. Raub Patton	Ms. Janet Stansbury
Mr. Allen M. Levine	Mrs. Judy Morris	Ms. Rose M. Reed	Ms. Anita D. Stern
Ms. Barbara Levine	Ms. Eleanor Moushegian	Mr. and Mrs. Sidney Reisch	Mr. Ronald L. Stewart
Ms. Gerda Levy	Mr. Mark E. Mroz	Ms. Nancy F. Remak	Ms. Ruth Stober
Mr. Warren Lewis	Mrs. Joan Mucciarone	Ms. Luanne Rhodes	Ms. Hellen W. Strassner
Ms. Barbara J. Lilley	Miss Viola G. Muller	Mr. and Mrs. Mark A. Rineherd	Ms. Lura L. Strawn
Mrs. Margaret A. Lind	Mrs. Jean R. Mulvaney	Mr. John C. Ringle	Ms. Frances D. Styles
Dr. and Mrs. Theodore G. Lindeman	Ms. Lenore T. Munroe	Ms. Florence Ritzer	Ms. Ethel Sulkis
Mr. Martin A. Lindsay	Mr. Paul J. Myatt, Jr.	Ms. Norma Rivera	Mrs. Ethel E. Sumida
Ms. Betty S. Lindsey	Dr. Margaret E. Myers	Ms. Lori Roback	Dr. and Mrs. Neil S. Superfon
Mr. and Mrs. Alvin S. Lipson	Miss Beatrice Netherton	Dr. Tracey L. Robinson	Mr. Don J. Svet
Ms. Martha P. Littlefield	Ms. Joyce M. Netto	Mr. John J. Robrecht, III	Mr. William Swenson
Ms. Elizabeth Loughlin	Ms. Joyce Neves	Ms. Felice M. Rosenthal	Ms. Doris Szala
Ms. Linda A. Lovette	Mr. Bill Newkirk	Ruth and Joseph Roth	Ms. Mimi Szep
Pat and John Lucchetti	Mrs. Martha S. Newton	Mrs. Gail G. Ruddiman	Ms. Lillian A. Tanaka
Ms. Evelyn M. Lutz	Mr. Gene E. Nicholson	Miss Madeline A. Ryan	Mrs. Sandra K. Thiele
Mr. and Mrs. George T. Macdonald	Miss Johanna Noble	Mr. and Mrs. Richard C. Sames	Ms. Dorothy M. Thoma
Mr. Nicholas J. Mancuso	Mrs. Sue Norton	Ms. Elaine Sauer	Ms. M. Leslie Thompson
Ms. Nancy Manozzi	Mr. Cord W. Ohlenbusch	Mr. Donald D. Sbarra	Ms. Mary Lou Thornburg
Mr. and Mrs. Richard W. March	Ms. Marylyn Oppenheim	Mr. William W. Scales	Ms. Irene B. Thurman
Mrs. Irving L. Margolin	Mr. John A. Pancetti	Mrs. Karen A. Schaefer	Ms. Norma Tiefenbrunn
Ms. Carole A. Marier	Mr. and Mrs. Raymond P. Para	Mr. James W. Schmitt	Mrs. Elizabeth H. Tobias
Mrs. Irma Y. Martinez	Mrs. Robert R. Parks	Naomi and David Schrier	Mrs. Virginia Trapletti
Mr. and Mrs. Norman S. Martinsen	Paula and Robert Parris	Ms. Elaine B. Schunter	Ms. Sharon Urban
Carolyn and Kun Mau	Mrs. Robert H. Patch	Ms. Caryl H. Schwartz	Ms. Ernestine L. Urken
Ms. Jean M. May	Vicky and John Patronis	Ms. Roberta E. Scurti	Mrs. Barbara J. Vande Water
Mr. Leonard Mazeikas	Ms. Mary L. Perfect	Mr. and Mrs. George Seidel	Ms. Barbara Waggar
Mrs. Lorraine M. McAllister	Ms. Judy R. Perry	Mr. Jordan P. Selden	Ms. Mary Wagner
Mrs. Dianne E. McCahill	Mrs. Eugene Perry	Ms. Thelma S. Seligman	Dr. and Mrs. Aron Wajskol
Shirley and Larry McCulloch	Mr. and Mrs. Donald J. Peterson	Mrs. Charles B. Seton	Mr. and Mrs. Donald J. Waldner
	Mr. and Mrs. Gregory Petrosky	Mr. and Mrs. John C. Sewell	Miss Barbara Walker



## ENDURING FRIENDS (CONT.)

Mrs. Althea V. Walton	Mrs. Pauline S. Weaver	Ms. and Mr. Laura Wheeler	Ms. Patricia G. World
Ms. Albina E. Warbrick	Mr. Arnold J. Weiner	Ms. Meredith A. Whelan	Mr. and Mrs. William D. Wuerfel
Ms. Vera Ward	Mr. Solomon M. Weiss	Mrs. Helen J. Wilkicki	Ms. Judy J. Wydick
Mrs. Valerie B. Washburn	Ms. Rosanne M. Weiss	Mrs. Minnie Wilkov	Ms. Kathy Wyss
Mr. David C. Waters	Mr. Arnold M. Weiss	Mrs. Juli A. Wilson	Mr. Mitsuru Yamaguchi
Ms. Christine A. Watkins	Mr. and Mrs. David P. Welsch	Mr. and Mrs. Thomas G. Wolfgang	Ms. Alice S. Yamashita
Mrs. June Watson	Mrs. Muriel R. Wemmer	Ms. Riva S. Wollen	Mr. and Mrs. Thomas I. Ziegler
Ms. Barbara Watts	Mr. and Mrs. Gil Weyhaupt		

## FOUNDER'S CIRCLE

NOF honors those who have directed their support to help others build, maintain and protect their bone health through a planned gift to the organization.

Anonymous	Ms. Evelyn M. Feller	Mrs. Annalisa Maddy#	Stuart Silverman, MD, FACP, FACP
Mrs. Judy A. Black*	Ms. Irene P. Fuller#	Velimir Matkovic MD, PhD	Lee S. Simon, M.D.
Dennis M. Black, Ph.D.	Deborah T. Gold, Ph.D.	Ms. Marian A. Matticole	Ms. Sharon Jean Sprague
Lynda F. Bonewald, Ph.D.	Ms. Margaret A. Goldman	Michael McClung, M.D.	Ms. Mary Beth Summary
Mr. Robert Brisacher	Mrs. Carol J. Green	Ms. Lillie Mae McPhetridge#	Mrs. Arlene Tashlick
Kathy and Gary Cadle	Mrs. Elizabeth T. Heim#	Ms. Barb Miller	John D. Termine, Ph.D.
Dr. Jane Cauley	Marc C. Hochberg MD, MPH	Ms. Ida Miller#	Mrs. Marion H. Tuohey
Mrs. Elizabeth P. Courville	Mrs. Doresa D. Jones	Eric Orwoll, M.D.	Ms. Josephine Walker#
Mrs. Nancy C. Davis	Dr. Frederick S. Kaplan, M.D.	Ms. Margaret L. Rigby#	Ms. Jessie Watson#
Mrs. Lois N. DeConca#	Anne Klibanski, M.D.	Mr. Clifford J. Rosen	Ms. Dorothea C. Wayland#
Ms. Jane R. Dummer	Henry M. Kronenberg, M.D.	Philip D. Ross, Ph.D.	Ms. Rosalie Womble
Thomas A. Einhorn MD, PC	Ms. Jacqueline J. Lambert	Dr. Elizabeth Shane, M.D.	Ms. Jennie Wood
Sol Epstein, M.D.	Joan M. Lappe*, PhD, RN, FAAN	Kathy M. Shipp, PT, PhD	
Murray J. Favus, M.D.	Angelo A. Licata, M.D., Ph.D.	Ms. Grace Silagy#	

\*NOF Trustee, #deceased



NOF thanks all of our contributors for their generous gifts over the past year. You have helped sustain and enhance our core programs and have moved us closer to our goal of helping all Americans achieve healthy bones for life. With your support, we are working to change the course of osteoporosis to prevent fractures before they happen; sparing millions of Americans from the pain, disability and loss of independence that fractures cause.

## INDIVIDUALS

### \$25,000 OR MORE

Mrs. Mary Bernhardt#  
Mrs. Judy A. Black\*  
Ms. Martha Chestem#  
Mrs. Jeanne Y. Howard#  
Ms. Mildred T. Krueger#  
C. Berdon\* and Rolanette Lawrence  
Ms. Martha A. Stacy#

### \$5,000 - \$24,999

Mrs. Dorothy Bratton#  
Miss Mary L. Cronin#  
Mr. and Mrs. Daniel W. Cummings  
Mrs. Lois N. DeConca#  
Ms. Dixie B. Eger#  
Robert F. Gagel, M.D.\* and Margo Cox, M.D.  
Susan L. Greenspan, M.D.\*  
Ms. Barbara H. Grufferman  
Elizabeth Heim and Margaret Rigby Memorial Fund  
Paul D. Miller, M.D., FACP  
Ms. Wendy Williams

### \$1,000 - \$4,999

Anonymous (5 donors)  
Ms. Jean M. Buckley  
Mrs. Ann W. Cahouet  
Mr. Blair G. Childs\*  
Ms. Helen O. Chong  
Ms. Nancy E. Coleman  
Michael Cook, JD\*  
Ms. Bernell Doschadis#  
Sally Fullman, Ph.D.  
Ilene and Philip Giaquinta  
Ms. Anita Gomez-Palacio  
Ms. Marguerite D. Hark  
Mr. and Mrs. Daniel G. Hooke  
Karl L. Insogna, M.D.\*

David L.\* and Phyllis J. Kim  
Dr. and Mrs. Thomas J. Kofler  
Meryl S. LeBoff, M.D.\*  
Mrs. Virginia Levenhagen#  
Ms. Barbara Levin  
E. Michael Lewiecki MD, FACP FACE\*  
Mrs. Edna Lewis  
Mr. Ning Li  
Mrs. Barbara J. Luboff  
Kenneth W. Lyles, M.D.\*  
Mrs. Dorothy G. Magers  
Mr. Todd D. Neyer  
The Honorable John E. Porter and Amy M. Porter\*  
Ms. Wendy Rosenow  
Ms. Stephanie Ross and Mr. Dallas Salisbury  
Mr. and Mrs. Munir N. Saltoun  
Ms. Dorothy Scholz#  
Dr. Peggy Steffel  
Mr. Lee D. Taylor  
Ms. Debbie Zeldow

### \$500 - \$999

Anonymous (7 donors)  
Douglas C. Bauer, M.D.\*  
Denise and John Calicchio  
Ms. Barbara S. Deland  
Mr. Marc Dinerman  
Mr. Rahul Emani  
Ms. Debra A. Erikson  
Mr. Bruce Feffer  
Mr. and Mrs. Richard A. Flyg  
Mrs. Claire Gill  
James M. Gill, M.D.\*  
Ms. Judith E. Girard  
Ms. Betty E. Hemmeter  
Ms. Jimmie Mae Heng  
Ms. Mirabai Holland and Mr. Frank Marino  
Ms. Jean S. Kidder  
Thomas Koinis, M.D.\*  
Ms. Mary H. Korey

Ms. Cecelia M. Lance  
Joan M. Lappe, PhD, RN, FAAN\*  
Mr. Richard M. Leder  
Ms. Rebecca V. Linsenhardt  
Ms. Janet M. Lyman  
Mr. and Mrs. Ron A. McGimpsey  
Ann C. Miller, M.D.\*  
Mary Oates, M.D.\*  
Ms. Gita N. Pancholy  
Mr. and Mrs. Donald J. Peterson  
Barbara and Alan Saabye  
Ms. Lenore R. Salzman  
Ms. DeAnn Shaffer  
Ms. Virginia D. Simpson  
Frederick R. Singer, M.D.\*  
Ethel S. Siris, M.D.\*  
Mr. Stephen W. South  
Ms. Ruth M. Steegmann  
Steven W. Strode, M.D., MPH\*  
Mrs. Marcia W. Treiber  
Ms. Judith W. Warner  
Ms. Barbara J. Washburn  
Mr. and Mrs. Thomas G. Wolfgang  
Dr. and Mrs. Bruce A. Wooley

### \$250 - \$499

Mr. David A. Alexander  
Anonymous (54 donors)  
Ms. Morley T. Bland  
Mr. Gary A. Bleiberg  
Ms. Faith Braff  
Mr. and Mrs. David W. Brown  
Mr. and Mrs. Ronald F. Caldwell  
Dr. Wei-Lie Chang, DDS  
Ms. Carol J. Clark  
Phyllis and George Cohen  
Mr. Robert Composto  
Mrs. Maria T. Donahoe  
Mr. Jack J. Edwards  
Mrs. Frances Elfstrom  
Ms. Amy H. Fisher  
Mr. Keven G. Forrest

Ms. Suzane Forsythe  
Ms. Elaine Franco  
Lauren and Steven Friedman  
Ms. Marilyn T. Gaddis  
Dr. Edward Gage  
Ms. Pat A. Gill  
Mr. Henry Hecht  
Ms. Lynne Hermle  
Graham Hill, DO  
Dolores and Marshall Johnson  
Ms. Lisa Jones  
Lt. O. J. Karnes USN (Ret)  
Ms. Rosemary A. Kisker  
Mrs. Helen S. Knippen  
Mr. Avram D. Kornberg  
Judith R. Kuskin, JD, MSW, LCSW  
Mrs. Tiffany LaFleur  
Mr. Robert J. Laurino  
Ms. Barbara A. Lentz  
Ben and Sharon Levitan  
Mr. Thomas W. Liu  
Ms. Cynthia Luppen  
Ms. Betsy C. Mack  
Ms. Carole A. Marier  
Ms. Enetta I. McCann  
Janice A. McDougall  
Dr. Paul Miller  
Mrs. Catherine Pepper Milo  
Ms. Zareen T. Mirza  
Ms. Alvah S. Parker  
Emily and Ira Polk  
Mr. and Mrs. Gene M. Pranzo  
Mr. Thomas Roberts  
Ms. Joan Rothfuss  
Kathy and Ron Schoeneck  
Heidi Skolnik, MS, FACS\*  
Sherry and Stephen Spargo  
Mr. Arthur T. Taft  
Mr. and Mrs. Robert S. Understein\*  
Jane and Stuart Weitzman  
Ms. Patricia G. World

## CORPORATIONS/FOUNDATIONS/ORGANIZATIONS

### \$100,000 OR MORE

Amgen, USA  
International Society for Clinical Densitometry  
Eli Lilly and Company  
Medtronic, Inc.  
The Paget's Disease Foundation, Inc.  
Pharmaceutical Research and Manufacturers of America  
Radius Health, Inc.

### \$25,000 - \$99,999

Bristol-Myers Squibb Company  
Brownstein Hyatt Farber Schreck  
Kermit Gitenstein Foundation, Inc.  
Hologic Inc.  
Pfizer Inc.  
Pharmavite  
Premier Healthcare Solutions, Inc.  
Roche Diagnostics Corporation  
Sunsweet Growers, Inc.  
UCB Biopharma SPRL

### \$5,000 - \$24,999

AgNovos Healthcare  
American College of Rheumatology  
C & A Biondo Foundation  
Paul and Pearl Caslow Foundation  
CMGRP, Inc.  
Delaware Community Foundation  
The Endocrine Society  
Excel Continuing Education, Inc.  
Fidelity Charitable Gift Fund  
Schwab Charitable Fund  
Springer-Verlag London Ltd.  
Weisscom Partners Inc.

### \$1,000 - \$4,999

A & Z Pharmaceutical Inc.  
American Association of Clinical Endocrinologists  
American Academy of Family Physicians  
American Endowment Foundation  
The American Gift Fund  
Anonymous  
Bone Index Finland  
Brotherhood Foundation

Ann and Frank Cahouet Foundation  
Jerome & Laura Dorfman Charitable Fund  
I. J. Feldman Foundation  
The Feuerring Foundation  
Goldman Sachs Philanthropy Fund  
JMA Foundation  
Juvent Regenerative Technologies Corporation  
Medimaps Group  
The Merck Foundation  
Morgan Stanley Global Impact Funding Trust, Inc.  
National Health Council  
Network For Good  
Optasia Medical, Inc.  
Practitioner-Care  
Silicon Valley Community Foundation  
Thompson Brands, LLC  
Samuel Weinstein Family Foundation  
Whiteford, Taylor & Preston, LLP

### UNDER \$1,000

Alexion Pharmaceuticals, Inc.  
Alliance for Aging Research  
America's Charities  
Amgen Pac-Match Program  
Arizona Community Foundation

Arkansas Community Foundation  
The Ayco Charitable Foundation  
Foundation for Osteoporosis Research and Education  
GE Foundation Matching Gifts Program  
Melvyn and Irene Greenstein Family Foundation  
Hogan Lovells US LLP  
Holland Foundation Inc.  
IBM Employee Services Center/ Retiree Charitable Campaign  
JustGive  
Mark Krueger & Associates, Inc.  
The Samuel J. & Ethel LeFrak Charitable Trust  
Marian Medical Center  
My Tribute Gift Foundation, Inc.  
Northrop Grumman Corporation  
Rare, Ltd.  
Renaissance Charitable Foundation, Inc.  
Martin and Rhoda Safer Memorial Fund  
UBS Donor Advised Fund  
United States Bone and Joint Initiative  
Wasatch Osteoporosis Foundation  
YourCause LLC

## NOF SUPPORT STATEMENT

To accomplish its mission, NOF accepts support from a wide breadth of diversified sources, including individuals, foundations, government sources and corporations.

While some of these funds may be restricted to specific projects, NOF maintains its independence and objectivity in accordance with the National Health Council's guiding principles. NOF does not endorse any product, service or point of view, but does inform the public about all FDA-approved therapies, as well as the availability of other appropriate products and services as part of its educational responsibility to the public and healthcare professionals.



## CORPORATE ADVISORY ROUNDTABLE

A & Z Pharmaceutical, Inc.

Adora

Agnovos Healthcare

Amgen

Bone Index

Bristol-Myers Squibb

Data Centrum Communications, Inc.—

Health Monitor Network

Eli Lilly & Company

Foodcare, Inc.

Hologic, Inc.

Impactwear

Inspire

Juvent – Regenerative Technologies

Corporation

Medi US

Medtronic

Mission Pharmacal

Pfizer, Inc.

Pharmavite

Practitioner Care

Radius Health

Roche Diagnostics

Tarsa Therapeutics

UCB

## 2017 BOARD OF TRUSTEES

**Judy A. Black**

Brownstein Hyatt Farber Schreck, LLP

Washington, DC

*Chairman*

**Kenneth G. Saag, M.D.**

University of Alabama at Birmingham

Birmingham, Alabama

*President*

**Susan Greenspan, M.D.**

University of Pittsburgh School of Medicine

Pittsburgh, Pennsylvania

*Vice President*

**Barbara Hannah Grufferman**

Author and Journalist

New York, New York

*Secretary*

**Ann C. Miller, M.D.**

Sanofi

Cambridge, Massachusetts

*Treasurer*

**C. Berdon Lawrence**

L3 Partners, LLC

Houston, Texas

*Trustee-at-Large*

**Douglas C. Bauer, M.D.**

University of California, San Francisco

School of Medicine

San Francisco, California

**Susan Bukata, M.D.**

UCLA Orthopaedic Center

Los Angeles, California

**Blair Childs**

Premier, Inc.

Washington, D.C.

**Michael Cook, JD**

Liles Parker

Washington, D.C.

**James M. Gill, M.D., M.P.H.**

Delaware Valley Outcomes Research

Newark, Delaware

**Karl Insogna, M.D.**

Yale Core Center for Musculoskeletal

Disorders

New Haven, Connecticut

**David L. Kim**

The Iambic Group

Bethesda, Maryland

**Thomas F. Koinis, M.D.**

Duke Primary Care

Durham, North Carolina

**Anne F. Lake, DNP, FNP-BC, ONPC**

Wake Forest Baptist Medical Center

Winston Salem, North Carolina

**Joan M. Lappe, Ph.D., RN, FAAN**

Osteoporosis Research Center,

Creighton University

Omaha, Nebraska

**Meryl S. LeBoff, M.D.**

Brigham and Women's Hospital

Boston, Massachusetts

**Kenneth W. Lyles, M.D.**

Center for the Study of Aging

and Human Development

Durham, North Carolina

**Mary Oates, M.D.**

Pacific Central Coast Health Center

Santa Maria, California

**Andrea Singer, M.D.**

Georgetown University Hospital

Washington, D.C.

**Frederick R. Singer, M.D.**

John Wayne Cancer Institute

Santa Monica, CA

**Ethel S. Siris, M.D.**

College of Physicians and Surgeons

Columbia University Medical Center

New York, New York

**Heidi Skolnik, MS, CDN, FACSM**

Nutrition Conditioning, LLC

Englewood Cliffs, New Jersey

**Gail Sheehy**

Author, Journalist, Lecturer

New York, New York

**Steven W. Strode, M.D., M.Ed., M.P.H.**

Arkansas Agency for Social Security

Disability Determination

Little Rock, Arkansas

**Robert S. Understein, CPA**

Government Transformation Initiative

McLean, Virginia

## EX-OFFICIO TRUSTEES

**Felicia Cosman, M.D.**

Regional Bone Center

West Haverstraw, New York

Editor-in-Chief of Osteoporosis International

**Michael Lewiecki, M.D., FACP, FACE**

New Mexico Clinical Research and

Osteoporosis Center

Albuquerque, New Mexico

Editor of Osteoporosis International

# FINANCIAL STATEMENTS

## NATIONAL OSTEOPOROSIS FOUNDATION

### STATEMENT OF FINANCIAL POSITION

December 31, 2017 (with comparative information as of December 31, 2016)

#### ASSETS

	2017	2016
CURRENT ASSETS		
Cash	\$ 1,579,813	\$ 1,506,979
Accounts receivable	33,655	25
Contributions receivable	137,998	373,806
Prepaid expenses	113,561	105,072
Inventory	8,097	6,736
TOTAL CURRENT ASSETS	1,873,124	1,992,618
PROPERTY, at cost, net	15,584	29,280
OTHER ASSETS		
Contribution receivable, net of current	89,668	89,668
Investments	3,515,621	3,104,776
TOTAL OTHER ASSETS	3,605,289	3,194,444
TOTAL ASSETS	\$ 5,493,997	\$ 5,216,342

#### LIABILITIES AND NET ASSETS

CURRENT LIABILITIES		
Accounts payable and accrued expenses	\$ 185,186	\$ 293,929
Deferred revenue	92,999	440,580
TOTAL CURRENT LIABILITIES	278,185	734,509
OTHER LIABILITIES		
Deferred rent	149,310	145,446
TOTAL LIABILITIES	427,495	879,955
NET ASSETS		
Without donor restrictions	3,842,302	3,090,102
With donor restrictions	1,224,200	1,246,285
TOTAL NET ASSETS	5,066,502	4,336,387
TOTAL LIABILITIES AND NET ASSETS	\$ 5,493,997	\$ 5,216,342

# FINANCIAL STATEMENTS

## NATIONAL OSTEOPOROSIS FOUNDATION

### STATEMENT OF ACTIVITIES

Year Ended December 31, 2017 (with summarized comparative information for the year ended December 31, 2016)

	2017			2016
	Without	With		Summarized
	Donor Restrictions	Donor Restrictions	Total	Total
SUPPORT AND REVENUE				
Grants and contributions	\$ 1,270,635	\$ 1,278,436	\$ 2,549,071	\$ 1,435,806
Contract revenue	-	-	-	15,000
Investment income	411,561	2,351	413,912	160,221
Membership dues	82,925	271,265	354,190	392,325
Royalties and consulting income	380,505	-	380,505	358,487
Interdisciplinary Symposium on Osteoporosis	390,450	-	390,450	426,906
Legacies and bequests	444,941	-	444,941	436,303
Publications sales	148,808	-	148,808	79,825
Donated services and materials	2,321	-	2,321	34,069
Miscellaneous income	6,949	-	6,949	1,383
Net assets released from restrictions:				
Satisfaction of program restrictions	1,574,137	(1,574,137)	-	-
<b>TOTAL SUPPORT AND REVENUE</b>	<b>4,713,232</b>	<b>(22,085)</b>	<b>4,691,147</b>	<b>3,340,325</b>
EXPENSES				
Program Services				
National Bone Health Alliance	1,228,053	-	1,228,053	1,172,613
Professional education	1,082,839	-	1,082,839	880,812
Patient education	286,791	-	286,791	207,164
Communication	283,249	-	283,249	311,464
Membership	106,045	-	106,045	82,050
Research	9,331	-	9,331	185,856
Advocacy	367,541	-	367,541	169,270
<b>Total program services</b>	<b>3,363,849</b>	<b>-</b>	<b>3,363,849</b>	<b>3,009,229</b>
Supporting Services				
Fundraising	665,922	-	665,922	583,086
Management and general	184,287	-	184,287	78,913
<b>Total supporting services</b>	<b>850,209</b>	<b>-</b>	<b>850,209</b>	<b>661,999</b>
<b>TOTAL EXPENSES</b>	<b>4,214,058</b>	<b>-</b>	<b>4,214,058</b>	<b>3,671,228</b>
CHANGE IN NET ASSETS BEFORE COMBINATION WITH PAGETS DISEASE FOUNDATION	499,174	(22,085)	477,089	(330,903)
ASSETS RECEIVED IN COMBINATION WITH PAGETS DISEASE FOUNDATION	253,026	-	253,026	-
<b>CHANGE IN NET ASSETS</b>	<b>752,200</b>	<b>(22,085)</b>	<b>730,115</b>	<b>(330,903)</b>
NET ASSETS, beginning of year	3,090,102	1,246,285	4,336,387	4,667,290
<b>NET ASSETS, end of year</b>	<b>\$ 3,842,302</b>	<b>\$ 1,224,200</b>	<b>\$ 5,066,502</b>	<b>\$ 4,336,387</b>



## ABOUT THE NATIONAL OSTEOPOROSIS FOUNDATION (NOF)

Established in 1984, the National Osteoporosis Foundation is the nation's leading health organization dedicated to preventing osteoporosis and broken bones, promoting strong bones for life and reducing human suffering through programs of awareness, education, advocacy and research. NOF works to improve patient care and support for those who have broken bones due to osteoporosis. NOF is the nation's only health organization solely dedicated to osteoporosis and bone health.



National Osteoporosis Foundation  
251 18th Street South, Suite 630  
Arlington, VA 22202  
[www.nof.org](http://www.nof.org)