



RAISING AWARENESS TO STRENGTHEN BONE HEALTH

2018 ANNUAL REPORT





OUR MISSION

The National Osteoporosis Foundation (NOF) is the leading health organization dedicated to preventing osteoporosis and broken bones, promoting strong bones for life and reducing human suffering through programs of public and clinician awareness, education, advocacy and research.

Established in 1984, NOF is the nation's only organization solely dedicated to osteoporosis and bone health. Our goal is to educate the public and health professionals on ways to prevent, diagnose and treat osteoporosis.

Dear Friends of the National Osteoporosis Foundation,

Greetings! What an honor it has been to join this remarkable community, to learn from the leaders, to hear the poignant patient stories that move all of us to do more, and to join in celebration around the areas of progress we are achieving together.

At NOF, we're keenly aware that the leadership and actions of the collective is important. With that said, there are a few special people who have truly left an indelible mark on our progress and our purpose. Please join me in celebrating and honoring the leadership, service, and dynamic contributions of our outgoing board chair, Judy Black. Many of you know that Judy realized early on how important it would be to develop an advocacy strategy. Thanks to her vision, the Surgeon General's Report on Bone Health was created and it was used as the foundation for the research and advocacy activities needed to advance the field. She came back to NOF and helped us set our new dynamic strategy and was responsible for recruiting a new cadre of board leaders who will stand with us and see her vision to fruition. Serving with Judy helped define purpose, volunteer leadership investment, and the importance of putting patients first in a movement. What a privilege it has been to serve with her! The greatest tribute we can pay to Judy, and all of those who have invested dearly in this mission, is to continue to push for progress.

Grounded in the legacy of advocacy Judy Black created for NOF, in 2018 we established the National Bone Health Policy Institute—an effort that will harness the power and best thinking of our advocates, physicians and researchers, communicators, regulators, economists and strategists. Our work through the Policy Institute ensures that the policy initiatives that impact bone health from access to reimbursement are covered and will work with the needs of our patient community and give our physicians the full spectrum of treatments and medicines needed to provide the best care for our patient population.

In the following pages, you will learn more about NOF's important 2018 achievements that lay the groundwork to implement this big idea and create true change—ensuring that adults age 50 and over who break a bone receive appropriate osteoporosis testing, diagnosis, treatment and ongoing support.

We are grateful for your generosity and support of our mission. Osteoporosis is a disease that is still stigmatized and silent, causing suffering and life-altering loss of mobility. With your help, we've made significant progress towards changing current health care policies to allow greater access to bone density tests and appropriate treatment options.

We still have a lot of work to do. Osteoporosis is responsible for an estimated 2 million broken bones per year, yet nearly 84% of older Americans who suffer bone breaks are not tested or treated for osteoporosis. And, 50% of repeat fractures could be avoided with cost-effective and well-tolerated treatments.

On behalf of NOF, we thank the NOF Board of Trustees, staff, members, partners, donors, and volunteers, whose support has made our work possible, and whose strong commitment will help us realize true change to strengthen America's bone health.



Elizabeth Thompson

Elizabeth Thompson
Chief Executive Officer



Susan Greenspan

President
Susan Greenspan, M.D.

OSTEOPOROSIS BY THE NUMBERS

The time is **NOW** to diagnose and treat this silent killer responsible for 2 million fractures and \$52B in societal costs in 2018.

Osteoporosis is Common.¹

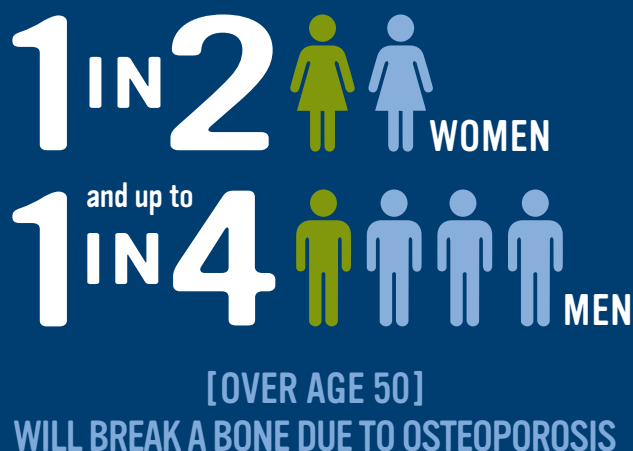

Osteoporosis is serious, even deadly.²

EACH YEAR IN THE U.S., APPROXIMATELY 300,000 HIP FRACTURES OCCUR

Approximately **75,000** Americans who experience a hip fracture die in the year following the fracture.

Another **75,000** Americans move from the hospital to a nursing home and never return “home.”

The remaining **150,000** Americans never regain their previous function. Six months after a hip fracture, only 15 percent of patients can walk across a room unaided.

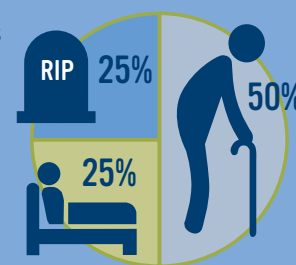

Osteoporosis is treatable, if not preventable.³

84% NOT TESTED OR TREATED

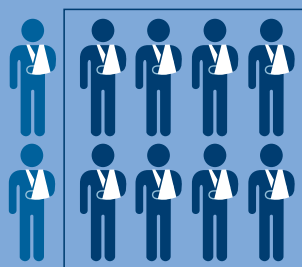

The disease is responsible for an estimated two million broken bones per year, yet nearly 84 percent of older Americans who suffer bone breaks are not tested or treated for osteoporosis.

50% OF REPEAT FRACTURES COULD BE AVOIDED
with cost-effective and well-tolerated treatments

Osteoporosis is Costly.³

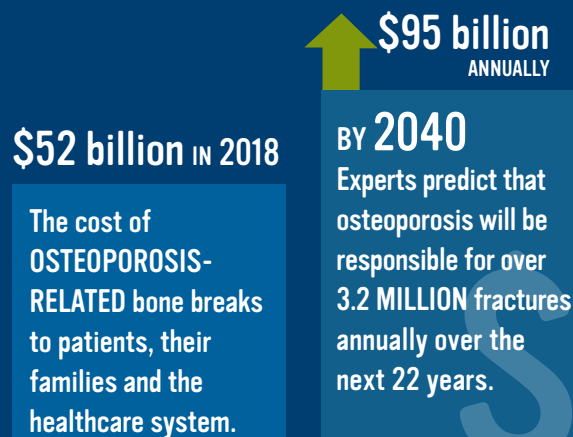

SUMMARY: Policy-driven increases in diagnosis and treatment of at-risk women could substantially decrease the clinical burden, with increases in treatment preventing up to 6.1 million fractures over the next 22 years. At the same time, efficient methods of case finding leading to higher treatment rates could reduce payer costs by \$21B and total societal costs by \$44B over the same period.

¹ Wright NC, et al. JBM doi:10.1002/jbmr.2269 | Lindsay et al. Osteoporosis Int. 2005;16:78-85. Wright et al. J Bone Miner Res. 2014;29(11):2520-6. Burge et al. J Bone Miner Res. 2007;22(3):465-75.

² Singer A, et al. Mayo Clinic Proc. 2015;90:53-62

³ Lewiecki, Harmon, doi: 10.1002/jbm4.10192

PATIENT JOURNEY

PATHWAYS TO PREVENTION (P2P) WORKSHOP

2018 National Institute of Arthritis and Musculoskeletal and Skin Diseases (NIAMS)

NOF Board of Trustees member and author, Barbara Hannah Grufferman, is passionate about both healthy aging and osteoporosis education. Barbara delivered a compelling presentation characterizing the patient perspective to P2P's audience of leading medical experts in the bone health field at the October 30, 2018, workshop, Appropriate Use of Drug Therapies for Osteoporotic Fracture Prevention.

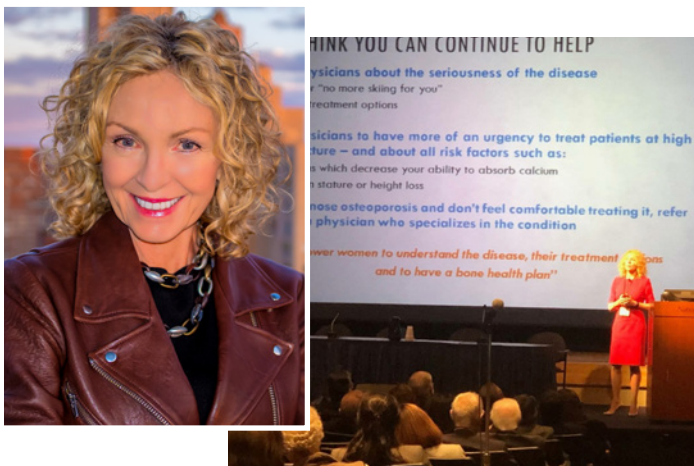

NOF Board of Trustees members, Kenneth G. Saag M.D., Felicia Cosman, M.D. (both standing center) and Barbara Hannah Grufferman (far right) participate in the 2018 NIAMS Pathways to Prevention Workshop.

RESEARCH TO REALITY: IMPROVING PATIENTS' QUALITY OF LIFE

Susan Recker and her husband Dr. Robert Recker, who are both approaching 80 years old, spent much of their lives researching treatments for osteoporosis. Susan was just out of college in 1961 when she started working as a medical technologist at the



Metabolic Research Unit in Omaha, Nebraska, known today as the Osteoporosis Research Center of Creighton University. Fast forward to the mid-90s. Susan's husband, Bob, was now the Center's director and faced with the challenge of running a promising but underfunded study of a family with greater than normal bone density. He asked Susan to volunteer as project manager for the High Bone Mass Study. Over the course of two years, Susan found over two hundred members of this family, coordinated DXAs and blood for DNA evaluation on each of them. This pioneering effort—without funding—has advanced knowledge and helped pave the way for pharmaceutical research and development.

As NOF's Support Group Leader, Susan's tireless volunteerism is fueled by the suffering caused osteoporosis and she continues to positively impact patients and their ability to live their best lives.

PATIENT EDUCATION AND SUPPORT

NOF's osteoporosis support and discussion communities bring patients and caregivers together to share information about bone density, fractures, osteopenia and more.

NOF SUPPORT GROUPS- BUILDING STRENGTH TOGETHER®

With thanks to volunteers located across the United States, NOF facilitates small, local support groups for patients to learn more about osteoporosis and how to live with the disease from others in similar situations. In 2018, NOF facilitated 35 support groups serving thousands of people across the country.

NOF ONLINE SUPPORT AND DISCUSSION COMMUNITY HOSTED BY INSPIRE

NOF's Inspire Community is a free resource and an important way that 48,000 people can connect online with others who understand the patient journey.

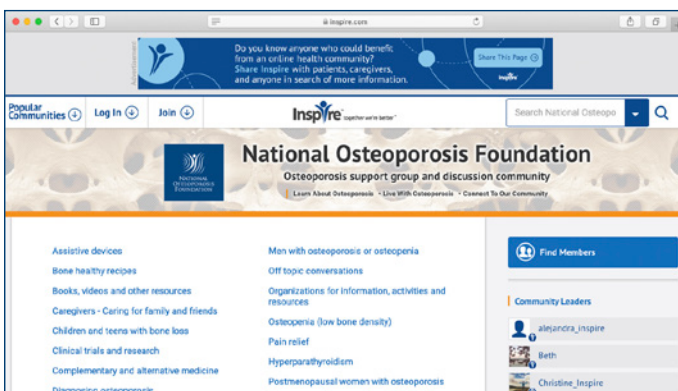

UPDATED NOF BRANDING FOCUSES ON PATIENTS AND AWARENESS



Protect your ability to live your best life.



While osteoporosis is common, it is not part of normal aging. One in two women and up to one in four men over age 50 will break a bone due to osteoporosis.

Talk to your healthcare provider about your risk for osteoporosis and ways you can protect your bones for healthy, active aging.

Visit [NOF.org](https://www.nof.org) to learn more about how you can **STAY BONE STRONG**.

In 2018, NOF's brand evolved with a refreshed visual identity and new focus on why bone health is vitally important. *Protect your ability* to play, travel, explore, enjoy and ultimately, to live your best life. People over the age of 50 need a clear path to risk reduction, diagnosis and treatment for osteoporosis to reduce suffering. NOF's updated brand supports our mission to educate and raise awareness about bone health and ways to stay bone strong.

RAISING AWARENESS

NOF IN THE MEDIA

Raising Patient Awareness

2018 total media impressions = 250 million

2018 total media mentions = 248,000

2018 total media placements = over 3,100

In 2018, NOF's earned media helped raise patient awareness about osteoporosis and strengthen NOF's position as the authority on bone health. The following links share a selection of NOF's 2018 media highlights:

Your Lifetime Health Checkup Roadmap

New York Times, October 11, 2018

"The National Osteoporosis Foundation takes an even more proactive stance. It recommends that all men 70 or older get their bone density checked regardless of whether they have any risk factors or not."



7 Lifestyle Choices You Will Definitely Feel in Your Bones

Reader's Digest, August 1, 2018

"According to the American National Osteoporosis Foundation, adults under 50 need 400 to 800 IU of vitamin D daily and adults 50 and older need 800 to 1,000 IU. If you're not getting enough vitamin D naturally, from the sun, supplementation can be essential. Talk to your doctor about your specific needs based on where you live, what time of year it is, and which vitamin D-rich foods you eat."



Wider Use Of Osteoporosis Drug Could Prevent Bone Fractures In More Elderly Women

NPR, October 1, 2018

"This could prevent a lot of fractures," says Dr. Ethel Siris, who is on the board of trustees of the National Osteoporosis Foundation. "And preventing fractures in people in this age range not only prevents a lot of suffering but also saves a lot of money."



Women's Health Is About More Than Pap Smears And Mammograms

Scary Mommy, November 2, 2018

"So what is osteoporosis? According to the National Osteoporosis Foundation, it is "a bone disease that occurs when the body loses too much bone, makes too little bone, or both."



Osteoporosis in Men: Undertreated and Overlooked

US News & World Report, October 17, 2018

"Whereas 1 in 2 women will break a bone during their lifetime due to osteoporosis, according to the National Osteoporosis Foundation, 1 in 4 men will have an osteoporosis-related broken bone."



NOF.ORG AND HUESOSANOS.ORG

NOF's website is a leading comprehensive resource for educational information about osteoporosis in both English and Spanish languages.

2018 realized 1.7 million new web users



ADVOCACY

BUILDING GRASSROOTS SUPPORT THROUGH STRONG VOICES FOR STRONG BONES®

The National Osteoporosis Foundation is the voice for issues dealing with osteoporosis and bone health. For 35 years, NOF has been committed to preventing broken bones and osteoporosis through education, advocacy and research. We advocate for awareness, research, patients, and professionals. As part of these advocacy efforts, NOF utilizes VoterVoice, an automated platform allowing supporters to be connect with their elected officials.

NOF helped to spearhead a coordinated grassroots campaign in support of federal legislation to restore funding for bone density testing

Through the VoterVoice platform, we generated almost 6,300 emails to members of the US House and Senate urging support for HR 2693 and S. 283. Osteoporosis champions shared their personal stories to reinforce the message that action is needed now to protect access to DXA testing.

In 2018, over 1,400 new advocates engaged in our grassroots efforts and 1,400 members of the US house and 100 members of the US Senate were contacted about DXA. This year, we also incorporated social media into our efforts, tagging key legislative sponsors and spreading our message.

The screenshot shows the VoterVoice platform interface. At the top, there's a navigation bar with links like 'Support Us', 'Podcast + Blog', 'Advocacy', 'Contact', 'Find a Professional', and a search bar. Below this is a header for 'S. 283 Introduced Today in the US Senate to Protect Access to DXA. Emails Needed.' The main content area contains text about the Fracture Prevention Coalition's work and a call to action. On the right side, there are sections for 'Compose First Message' and 'Compose Second Message', each with a 'Subject' field and a 'Message Body' field. The 'Compose First Message' section has a pre-filled subject line 'Please Co-Sponsor S. 283' and a message body that starts with 'Osteoporosis is debilitating, costly and costly, yet it remains under-recognized, under-diagnosed and under-treated. I am asking for your support to combat the recent increase in osteoporosis-related fractures.' The 'Compose Second Message' section has a pre-filled subject line 'Please Co-Sponsor S. 283' and a message body that starts with 'Osteoporosis is debilitating, costly and costly, yet it remains under-recognized, under-diagnosed and under-treated. I am asking for your support to combat the recent increase in osteoporosis-related fractures.'

Through VoterVoice, supporters are alerted to the issue, matched to their correct elected officials, and guided through the message sending process in just seconds.

RECOGNIZING NOF'S AMBASSADORS LEADERSHIP COUNCIL WITH GRATITUDE

An NOF Ambassador is a well-informed, passionate, and often persuasive



individual who cares deeply about those who suffer from osteoporosis. Ambassadors are adept at making an impact and sparking positive change in their field, sector or community. The role of an Ambassador is to advise NOF leadership and to help make inroads in the medical, business and philanthropic sectors within their communities. Involvement is tailored to each Ambassador's areas of interest, availability and expertise.

ADVOCATING FOR BONE HEALTH AT EVERY AGE

Kavita Patel, PT, DPT is a Physical Therapist Advanced Clinical Specialist and Lead for Bone Health Special Interest Group at Kessler Rehabilitation Center in Clifton, NJ, and serves on NOF's Ambassadors Leadership Council. Dr. Patel has



been busy spreading the news about the importance of bone health and osteoporosis screening throughout the Kessler system and in her community. Through clinical skill labs, WebEx webinars and patient forums, Dr. Patel has shared information about assessing bone health while patients are rehabbing, nutrition and bone health, and fracture prevention. She has inspired members of the Kessler Ortho team to participate in NOF's Fracture Liaison Service (FLS) model of care Certificate Program, and she's been an advocate for promoting nutrition and exercise in young people to help them reach Peak Bone Mass.

ADVANCING OSTEOPOROSIS KNOWLEDGE AND PRACTICE FOR HEALTHCARE PROFESSIONALS

INTERDISCIPLINARY SYMPOSIUM ON OSTEOPOROSIS 2018 (ISO18)– NEW ORLEANS, LA



ISO18 offered 30 sessions in addition to networking opportunities to benefit all medical disciplines and specialties involved in testing and treating patients with and at risk for osteoporosis and fractures.

NOF launched the Fracture Liaison Service (FLS) Model of Care Training

and Certificate of Completion at the ISO conference in 2014. The FLS Training and Certificate of Completion explores the most important economic and health system challenges to the widespread implementation of the FLS model of care, covering topics such as the impact of healthcare reform; challenges and barriers in clinical care; and strategies for organizing, staffing and structuring a successful FLS program.

Under the leadership of NOF Trustee, Andrea Singer, MD, FACP, CCD, NOF launched the Fracture Liaison Service (FLS) Advanced Course Model of Care Training and Certificate of Completion in New Orleans, May 16, 2018 at our Interdisciplinary Symposium on Osteoporosis (ISO). This course explored more practice-based clinical questions such as: comorbid conditions and osteoporosis; opioid use and osteoporosis; case-study and treatment selection case reviews; drug coverage issues and resources for providers and patients; and an interactive panel discussion. Recognizing that we have cohorts with four or more years of basic knowledge from previous trainings, the FLS Advanced Course Training is specifically developed for those who have already completed the FLS Certificate. The FLS Advanced Course Training emphasizes the importance of patient tracking, medication approvals, use of registries, and growing your FLS program.

2018 ISO Attendees by Speciality/Industry

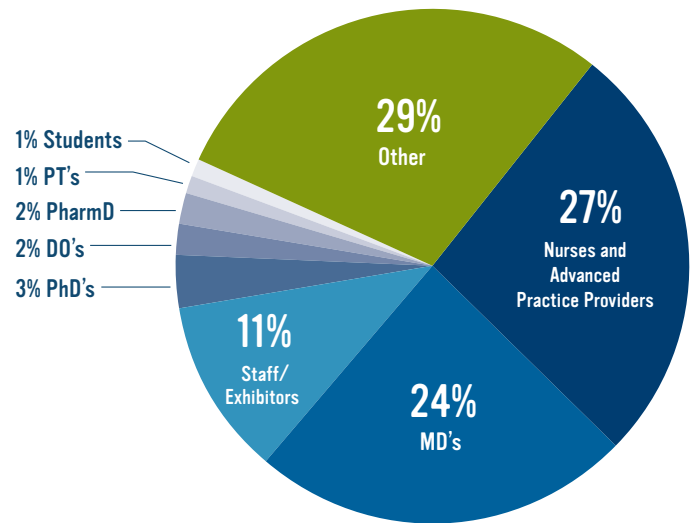

CONTINUING MEDICAL EDUCATION

The National Osteoporosis Foundation is accredited by the Accreditation Council for Continuing Medical Education to provide continuing medical education for physicians and is accredited as a provider of continuing nursing education by the American Nurses Credentialing Center's Commission on Accreditation.

In 2018, NOF awarded 521 MORE CME credit hours



SOURCES OF SUPPORT

To accomplish our mission of preventing osteoporosis and broken bones, NOF accepts support from a variety of sources, including individuals, foundations, government sources, and corporations.

In 2018, NOF's sources of support included the following:

- **Individuals:** NOF's many generous individual donors gave nearly \$1,900,000, approximately 46% of total annual revenue.
- **Pharmaceutical Companies:** pharmaceutical company funds accounted for 26% of annual revenue.
- **Other Corporate:** corporations support NOF's mission through sponsorships, corporate gifts, educational grants, employee matching programs, in-kind contributions, and more. Corporate support accounted for \$640,000, or approximately 15% of annual revenue.
- **Other Organizations:** support from other organizations, including family foundations and other nonprofits, accounted for \$140,000, or approximately 3% of annual revenue.

THE PAUL G. ROGERS CIRCLE OF CHAMPIONS

This giving circle recognizes individuals and families who are advocates for a healthy America, like NOF's founding Chairman, the Honorable Paul G. Rogers. The members share Mr. Rogers' tradition of action and advocacy to promote bone health and osteoporosis prevention through annual gifts totaling \$5,000 or more. Gifts may be designated to specific program areas of donor interest or given to support NOF's mission and the Honorable Paul G. Rogers' vision of preventing osteoporosis and broken bones and promoting strong bones for life.

2018 CIRCLE MEMBERS

Ms. Mary Bianco	C. Berdon* and Rolanette Lawrence
Mrs. Judy A. Black*	Mary Oates, M.D.*
Mr. Blair G. Childs*	Mrs. Jenice O. Pulver
Robert F. Gagel, M.D.* and Margo A. Cox, M.D.	Andrea J. Singer, M.D.
Susan L. Greenspan, M.D.*	Ethel S. Siris, M.D.*
Barbara* and Howard Grufferman	Ms. Miranda Wong Tang

**NOF Trustee*



ENDURING FRIENDS

NOF recognizes the following individuals for their generous contributions for the past 20 years or more. Through their continued dedication and support, these individuals have helped others build, maintain and protect their health for a lifetime of independence.

Dr. Mercedes M. Agogino	Mr. Anthony W. Chan	Mr. John F. Fleming, Jr.	Ms. Carrie Hirtz
Ms. Susan Amin	Ms. Edwina Chesky	Mrs. Mary A. Fodor	Mrs. Ann L. Hogarth
Mr. and Mrs. Joseph B. Annenberg	Mr. and Mrs. Jin H. Chin	Mr. and Mrs. Lawrence Forte	Mr. and Mrs. Joseph C. Hoopes, Jr.
Ms. Gloria M. Antoniuk	Ms. Carol J. Clark	Mrs. Joanne Fox	Mrs. Jayne E. Hopkins
Charlotte and Ettore Appella	Ms. Irene Clough	Dr. Robert W. Freeman	Mrs. Lila Horowitz
Ms. Katharine Arnstein	Ms. Arlene A. Coe	Mr. Eugene T. Frosio	Ms. Bernice C. Hrdlichka
Mr. Javad Asgari	Mr. and Mrs. Osmond S. Conrad	Mrs. Jan L. Fulton	Mr. Barry W. Hubbard
Mr. Joseph L. Ash	Mrs. Pat Cooley	Ms. Gloria Furlong	Mrs. David M. Hudiak
Mrs. Susan Eastwood Ashton	Mrs. Dario A. Covi	Mr. Kevin D. Gaquin	Mr. and Mrs. Earle P. Hurley
Ms. Mae Axelrood	Ms. Rosemary F. Craig	Mrs. Stephen E. Garfinkel	Ms. Nancy E. James
Ms. Lillian Ayala	Mrs. Judith M. Crowhurst	Ms. Hazel A. Garland	Ms. Judith Janowitz
Mr. Norman L. Bacon	Mr. John J. Currier, Jr.	Mr. Edward L. Gauchat	Miss Suzanne L. Jasper
Ms. Lorraine M. Bailey	Mr. T. David Daniel	Miss Cathryn C. Gaunt	Ms. Janice Jensen
Vivan and Norman Baker	Mr. Kenneth W. Decker	Mrs. Yetta Gelber	Ms. Sharon F. Johnson
Mrs. Harry A. Bancroft	Ms. Blanca Del Rio	Mr. and Mrs. John B. Giacoletti	Mrs. Robert G. Johnson
Mr. Donn P. Barber	Mr. Archibald M. Denny, III	Mrs. Ramon Gibson	Cecelia and Robert Jolls
Mr. and Mrs. Kenneth D. Barker	Mrs. Della Dietrich	Mr. Craig R. Giles	Mr. Jack Joseph
Dr. and Mrs. Michael D. Baron	Mr. and Mrs. James A. Dillon	Ms. Sallie Ann S. Gill	Ms. Barbara A. Kanning
Mrs. Katrina H. Becker	Mr. and Mrs. John W. Dingler	Mr. George S. Ginsberg	Ms. Dorothy Kasten
Mr. Stanley Beckner	Ms. Joan L. Dinner	Mr. and Mrs. Arthur E. Girard	Ms. Marcia S. Kawer
Mrs. Merri Bengtson	Mrs. Linda J. Doucette	Mrs. Ruth A. Glace	Mr. Dan Keyer
Dr. Emily Hatfield Benner	Mr. Jim Y. Dudhia	Mr. and Mrs. Jay H. Gold	Mrs. Virginia B. Kirch
Ms. Iris M. Berezin	Ms. Rosemary E. Eastman	Mr. and Mrs. Marvin W. Goldstein	Mr. and Mrs. Frank S. Kirkland, Sr.
Mrs. Janice E. Berkowitz	Mrs. Sue S. Eckstine	Miss Judith L. Goldstein	Mrs. Adrienne Kirshbaum
Dr. and Mrs. Hugh M. Black	Mr. Jack J. Edwards	Ms. Bettie K. Graham	Ms. Rochelle Klein
Mrs. Jennifer N. Blandford	Joan and Fredric Ehrich	Mr. and Mrs. Donald E. Gray	Ms. Judith A. Koelmel
Mr. and Mrs. Bruce E. Blankenship	Mr. Irwin E. Ehrlich	Ralph Greenway, DDS	Ms. Jeanette Z. Kops
Mrs. Norma J. Bloom	Mrs. Patricia A. Ela	Mr. and Mrs. Richard D. Gross	Mrs. Phyllis M. Krest
Ms. Cynthia Blueweiss	Miss Marcia L. Elstein	Mr. William A. Grosse	Ms. Lenore Krugman
Mrs. Patricia M. Breehl	Mrs. Dolores C. Eriksen	Ms. Suzanne Guilford	Ms. Linda G. Laitine
Mr. and Mrs. Charles M. Breuss	Ms. Maria A. Espinoza	Ms. Elaine D. Guilfoyle	Ms. Diane Lason
Ms. Patricia H. Burke	Mrs. Bonnie Falla	Mr. and Mrs. Bruce D. Hainsworth	Mr. Gerald Laughman
Dr. Richard V. Butler	Ms. Karen Faust	Ms. Kay Hamilton	Ms. Sylvia Lee
Ms. Joan W. Byrne	Mr. John H. Fenton	Ms. Edna Hansen	Ms. Barbara A. Lentz
Mr. Christopher M. Byrnes	Mrs. Doris J. Fenvessey	Mr. and Mrs. Robert C. Harrell	Miss Gladys M. Lerch
Mr. Jose L. Campos	Mrs. Wilma M. Ferrario	Ms. Maryann Harrington	Ms. Alice Lerro
Mr. Leonard V. Canino	Mrs. Gee Gee Ferrier	Ms. Barbara A. Hart	Mr. Walter Lesniaski
Ms. Marie Carr	Mr. Robert A. Ferris	Mrs. Adrian Hartman	Ms. Barbara Levine
Ms. Rita J. Chabot	Ms. Marion Fischel	Richard and Betty Hemmeter	Mr. Allen M. Levine

ENDURING FRIENDS (CONT.)

Ms. Gerda Levy	Ms. Viola G. Muller	Mr. John J. Robrecht, III	Mr. William Swenson
Mr. Warren Lewis	Mrs. Jean R. Mulvaney	Ms. Felice M. Rosenthal	Ms. Doris Szala
Ms. Barbara J. Lilley	Ms. Lenore T. Munroe	Mr. and Mrs. Mark S. Rosman	Mrs. Sandra K. Thiele
Mrs. Margaret A. Lind	Ms. Nancy Murrow	Mrs. Gail G. Ruddiman	Ms. M. Leslie Thompson
Dr. and Mrs. Theodore G. Lindeman	Dr. Margaret E. Myers	Miss Madeline A. Ryan	Ms. Mary Lou Thornburg
Mr. Martin A. Lindsay	Miss Beatrice Netherton	Mr. and Mrs. Richard C. Sames	Ms. Irene B. Thurman
Ms. Betty S. Lindsey	Ms. Joyce M. Netto	Ms. Elaine Sauer	Ms. Norma Tiefenbrunn
Mr. and Mrs. Alvin S. Lipson	Ms. Joyce Neves	Mr. Donald D. Sbarra	Mrs. Elizabeth H. Tobias
Ms. Martha P. Littlefield	Mr. Bill Newkirk	Mr. William W. Scales	Mrs. Virginia E. Trapletti
Ms. Linda A. Lovette	Mrs. Martha S. Newton	Mrs. Karen A. Schaefer	Ms. Ernestine L. Urken
Pat and John Lucchetti	Mr. Gene E. Nicholson	Mr. James W. Schmitt	Mrs. Barbara J. Vande Water
Mr. and Mrs. George T. Macdonald	Mrs. Barbara M. Nicholson	Mr. and Mrs. Israel Schnabel	Ms. Barbara Waggoner
Mr. Nicholas J. Mancuso	Miss Johanna Noble	Ms. Caryl H. Schwartz	Ms. Mary Wagner
Mr. and Mrs. Richard W. March	Mrs. Sue Norton	Mr. Theodore A. Schwartzman	Dr. and Mrs. Aron Wajskol
Ms. Carole A. Marier	Mr. Cord W. Ohlenbusch	Ms. Roberta E. Scurti	Miss Barbara Walker
Miss Frances A. Marr	Mr. John A. Pancetti	Mr. Jordan P. Selden	Mrs. Althea V. Walton
Mrs. Irma Y. Martinez	Mr. and Mrs. Raymond P. Para	Ms. Thelma S. Seligman	Mr. David C. Waters
Mr. and Mrs. Norman S. Martinsen	Mrs. Robert R. Parks	Ms. Roberta Seltzer	Ms. Christine A. Watkins
Carolyn and Kun Mau	Paula and Robert Parris	Mrs. Charles B. Seton	Ms. Barbara Watts
Ms. Jean M. May	Mrs. Robert H. Patch	Mr. and Mrs. John C. Sewell	Mrs. Pauline S. Weaver
Mr. Leonard Mazeikas	Vicky and John Patronis	Julianna and Gerald Seyfried	Mr. Arnold J. Weiner
Mrs. Dianne E. McCahill	Mrs. Leola Paxton	Ms. Helen S. Shalit	Ms. Rosanne M. Weiss
Shirley and Larry McCulloch	Ms. Judy R. Perry	Mr. John Sheehan	Mr. Arnold M. Weiss
Mr. John J. McCune	Mrs. Eugene Perry	Mrs. Lois F. Shepherd	Mr. Solomon M. Weiss
Mrs. Myrna C. McInerney	Mr. and Mrs. Donald J. Peterson	Jeanne M. Shreeve, Ph.D.	Mr. and Mrs. David P. Welsch
Mr. and Mrs. Robert McLean	Mr. James Peuse	Mrs. Myra G. Singer	Mr. and Mrs. Gil Weyhaupt
Ms. Ethel B. Mendelssohn	Mrs. Janine G. Pincumbe	Mr. William G. Sly, Jr.	Ms. and Mr. Laura Wheeler
Mr. Irving D. Miles	Ms. Rita Pollack	Ms. Anne Smith	Ms. Meredith A. Whelan
Mr. Burton Millard, Jr.	Mrs. Pamela P. Pond	Mrs. Elizabeth A. W. Smith	Mrs. Helen J. Wilkicky
Mrs. Lynn Miller	Ms. Patricia I. Powers	Mrs. Franca Smolizza	Ms. Sherrie S. Willner
Mrs. William E. Miller	Mr. Richard H. Pratt	Ms. Beatrice K. Soward	Mrs. Juli A. Wilson
Ms. Lois Miller	Mr. Doris B. Pree	Mr. and Mrs. Stuart W. Speyer	Mr. and Mrs. Thomas G. Wolfgang
Mrs. Lenore T. Miskin	Ms. Lois L. Propp	Ms. Paula G. Spielberg	Ms. Riva S. Wollen
Pamela and Christopher Mitchell	Ms. Barbara E. Rapp	Ms. Janet Stansbury	Ms. Patricia G. World
Mr. James Monahan	Ms. Eva A. Raub Patton	Ms. Anita D. Stern	Mr. and Mrs. William D. Wuerfel
Ms. Leslie Montroll	Ms. Rose M. Reed	Mr. Ronald L. Stewart	Ms. Judy J. Wydick
Mr. Clarence A. Moore	Mr. and Mrs. Sidney Reisch	Ms. Hellen W. Strassner	Ms. Kathy Wyss
Mr. and Mrs. William R. Moore, Jr.	Ms. Nancy F. Remak	Ms. Lura L. Strawn	Mr. Mitsuru Yamaguchi
Mrs. Judy Morris	Ms. Luanne Rhodes	Ms. Frances D. Styles	Ms. Alice S. Yamashita
Ms. Eleanor Moushegian	Mr. and Mrs. Mark A. Rineherd	Ms. Ethel Sulkis	Mr. and Mrs. Thomas I. Ziegler
Mr. Mark E. Mroz	Mr. John C. Ringle	Mrs. Ethel E. Sumida	
Mrs. Joan Mucciarone	Ms. Norma Rivera	Dr. and Mrs. Neil S. Superfon	
	Ms. Lori Roback	Mr. Don J. Svet	

FOUNDER'S CIRCLE

NOF honors those who have directed their support to help others build, maintain and protect their bone health through a planned gift to the organization.

Mrs. Judy A. Black*
Dennis M. Black, Ph.D.
Lynda F. Bonewald, Ph.D.
Mr. Robert Brisacher
Kathy and Gary Cadle
Dr. Jane Cauley
Ms. Kay Louise Cook
Mrs. Elizabeth P. Courville
Mrs. Nancy C. Davis
Mrs. Lois N. DeConca#
Ms. Jane R. Dummer

Thomas A. Einhorn MD, PC
Sol Epstein, M.D.
Murray J. Favus, M.D.
Ms. Evelyn M. Feller
Deborah T. Gold, Ph.D.
Ms. Margaret A. Goldman
Mrs. Carol J. Green
Marc C. Hochberg MD, MPH
Mrs. Doresa D. Jones#
Dr. Frederick S. Kaplan, M.D.
Anne Klibanski, M.D.

Henry M. Kronenberg, M.D.
Joan M. Lappe, PhD, RN, FAAN*
Angelo A. Licata, M.D., Ph.D.
Velimir Matkovic MD, PhD
Ms. Marian A. Matticole
Michael McClung, M.D.
Ms. Barb Miller
Eric Orwoll, M.D.
Mr. Clifford J. Rosen
Philip D. Ross, Ph.D.
Dr. Elizabeth Shane, M.D.

Kathy M. Shipp, PT, PhD
Stuart Silverman, MD, FACP, FACR
Lee S. Simon, M.D.
Ms. Sharon Jean Sprague
Ms. Mary Beth Summary
Mrs. Arlene Tashlick
John D. Termine, Ph.D.
Mrs. Marion H. Tuohey
Ms. Rosalie Womble
Ms. Jennie Wood

**NOF Trustee
#deceased*



NOF SUPPORT STATEMENT

To accomplish its mission, NOF accepts support from a wide breadth of diversified sources, including individuals, foundations, government sources and corporations.

While some of these funds may be restricted to specific projects, NOF maintains its independence and objectivity in accordance with the National Health Council's guiding principles. NOF does not endorse any product, service or point of view, but does inform the public about all FDA-approved therapies, as well as the availability of other appropriate products and services as part of its educational responsibility to the public and healthcare professionals.

NOF thanks all of our contributors for their generous gifts over the past year. You have helped sustain and enhance our core programs and have moved us closer to our goal of helping all Americans achieve healthy bones for life. With your support, we are working to change the course of osteoporosis to prevent fractures before they happen; sparing millions of Americans from the pain, disability and loss of independence that fractures cause.

INDIVIDUALS

\$25,000 OR MORE

Ms. Mary Bianco
 Ms. Barbara M. Burns#
 Dr. Irene Chayes#
 Mrs. Lois N. DeConca#
 Ms. Dixie B. Eger#
 Ms. Harriet Frayer#
 Patricia H. Jager# Charitable Fund
 C. Berdon* and Rolanette Lawrence
 Mary Oates, M.D.*
 Mrs. Jenice O. Pulver
 Andrea J. Singer, M.D.

\$5,000 - \$24,999

Mrs. Judy A. Black*
 Ms. Martha Chestem#
 Mr. Blair G. Childs*
 Robert F. Gagel, M.D.* and Margo
 A. Cox, M.D.
 Ms. Shirley Gitenstein#
 Susan L. Greenspan, M.D.*
 Barbara* and Howard Grufferman
 Elizabeth Heim and Margaret
 Rigby Memorial Fund
 Ethel S. Siris, M.D.*
 Ms. Miranda Wong Tang

\$1,000 - \$4,999

Anonymous (2 donors)
 Mr. and Mrs. Gary L. Bryant
 Mrs. Ann W. Cahouet
 Mrs. Denise LeFrak Calicchio
 Mr. Robert L. Campbell
 Ms. Gina Cefalu
 Mr. and Mrs. Richard L. Chadakoff
 Ms. Helen O. Chong
 Michael Cook, JD*
 Ms. Christina Cuevas Albert
 Mr. and Mrs. Gregory J. DeBor
 Mrs. Chris M. Dockter

Steven and Sherry Einhorn
 Ms. Debra A. Erikson
 Mrs. Francine A. LeFrak Friedberg
 Ms. Helen E. Garnaas#
 Mrs. Ilene Giaquinta
 Mrs. Marilyn L. Girsh
 Ms. Anita Gomez-Palacio
 Ms. Marguerite D. Hark
 Mr. and Mrs. Daniel G. Hooke
 Karl L. Insogna, M.D.*
 Dr. and Mrs. Thomas J. Kofler
 Thomas Koinis, M.D.*
 Anne F. Lake, DNP, APRN, FNP-C*
 Meryl S. LeBoff, M.D.*
 Ms. Barbara H. Levin
 E. Michael Lewiecki MD, FACP
 FACE*
 Mr. and Mrs. Stephen W. Lewis
 Dr. and Mrs. Kenneth* W. Lyles, M.D.
 Ms. Betsy C. Mack
 Mrs. Dorothy G. Magers
 Ms. Audrey Matteson
 Mrs. Sharon McBay
 Paul D. Miller, M.D., FACP
 Gregory and Linda Orr
 Dr. and Mrs. Robert R. Recker, M.D.
 Mr. Adam R. Rose
 Jillian Sackler, D.B.E.
 Mr. and Mrs. Munir N. Saltoun
 Mrs. Alice M. Scott
 Ms. Virginia D. Simpson
 Heidi Skolnik, MS, FACSM*
 Ms. Marci Spence Peterson
 Ms. Martha A. Stacy#
 Peggy Steffel, M.D.
 Mr. Lee D. Taylor
 Ms. Diana M. Thomas
 Mary K. Thomas
 Ms. Elizabeth A. Thompson*
 Ms. Gloria D. Valdespino
 Ms. Gail Woodham
 Ms. Debbie Zeldow

\$500 - \$999

Caroline Bacon
 Ruth and Barry Binder
 Mr. and Mrs. Reginald G. Boutwell
 Susan Bukata, M.D.*
 Joseph Cabrera
 Cecil and Mabelann Chapman
 Ms. Linda L. Cohen
 Mr. Marc Dinerman
 Betty M. Drees, M.D.
 Ms. Marilyn L. Elbert
 Ms. Margit V. Erickson
 Mr. and Mrs. Douglas K. Eyberg
 Mr. Bruce Feffer
 Mr. and Mrs. Richard A. Flyg
 Lauren and Steven Friedman
 Sally C. Fullman, Ph.D.
 Mrs. Claire Gill
 James M. Gill, M.D.*
 Ms. Judith E. Girard
 Mrs. Karen J. Goodell
 Mrs. Irene I. Greenstein
 Richard and Betty Hemmeter
 Ms. Jimmie Mae Heng
 Ms. Lisa Jones
 Ms. Jean S. Kidder
 Mr. and Mrs. David* L. Kim
 Ms. Heni Koenigsberg
 Ms. Mary H. Korey
 Ms. Cecelia M. Lance
 Angelo A. Licata, M.D., Ph.D.
 Ms. Janet M. Lyman
 Mrs. Carole Manrose
 Ms. Chris Marhula
 Ruthann and Gerald Martin
 Mrs. Janice A. McDougall
 Mr. and Mrs. Ron A. McGimpsey
 Mrs. Ravena C. McIntyre
 Ann C. Miller, M.D.*
 Mrs. Pamela P. Pond
 Mr. and Mrs. Gene M. Pranzo
 Dianne and John Prindiville

Ms. Shirley Ricks
 Mr. Bruce Roberson
 Mrs. Fleurette S. Roberts
 Barbara and Alan Saabye
 Martin and Rhoda Safer
 Memorial Fund
 Elliott N. Schwartz, M.D.
 Frederick R. Singer, M.D.*
 Steven W. Strode, M.D., MPH*
 Ms. Marilyn L. Varallo
 Ms. Barbara J. Washburn
 Mr. and Mrs. Thomas G. Wolfgang

\$250 - \$499

Anonymous (2 donors)
 Ms. Linda Bader
 Mr. Richard Barnes
 Mr. and Mrs. Daniel N. Bass
 Mr. William Becken
 Bernhard-Quinn Family Fund
 Mr. Gary A. Bleiberg
 Ms. Faith Braff
 Ms. Jane E. Brill
 Mr. and Mrs. David W. Brown
 Judith and Dennis Brown
 Mrs. Cornelia N. Brummel
 Ms. Irene Bueno
 Mr. and Mrs. Ronald F. Caldwell
 Ms. Rose M. Carter
 Ms. Gail Chesler
 Ms. Margaret Ann Childs
 Ms. Carol J. Clark
 Mr. Robert Composto
 Mr. Anthony J. Cotton
 Ms. Claire E. Cournoyer
 Ms. Thalia V. Crooks and Dr.
 Travis B. Moore
 Captain Linda M. Cummings (Ret.)
 Ms. Barbara Davis
 Ms. Lila Decker, RN
 Ms. Patricia K. DeGrote
 Mrs. Marilyn P. Dinkelmeyer
 Mr. Patrick Doherty

INDIVIDUALS (CONT.)

Mrs. Maria T. Donahoe	Mr. Doug Ingram	Mrs. Catherine Pepper Milo	Mr. Lee E. Rosenthal
Mr. Jack J. Edwards	Dolores and Marshall Johnson	Ms. Heather Morgan	Ms. Joan Rothfuss
Mr. and Mrs. Steven G. Erwood	Ms. Joan M. Kaminski	Ms. Carol A. Naumann-Frock	Mrs. Gail G. Ruddiman
Mr. and Mrs. David C. Fry	Ms. Karen L. Katzbeck	Ms. Avantika Nehru	Mr. Carmen L. Sandretto
Ms. Marilyn T. Gaddis	Mr. Avram D. Kornberg	Mrs. Carmen I. Nelson	Ms. Louise Smith
Mrs. Lynn S. Gilbert	Judith R. Kuskin, JD, MSW, LCSW	Mrs. Gayle E. Novig and Mr. Terry Mahn	Sherry and Stephen Spargo
Ms. Pat A. Gill	Mr. and Mrs. Luis Lainer	Mr. David Oberbrockling	Martha E. Stauffer, M.D.
Mr. Christian T. Goralski	Mr. Robert J. Laurino	Miss Constance D. Odems	Paula H. Stern, Ph.D.
Mr. Mark F. Halla	Ms. Barbara A. Lentz	Esther and Seymour Padnos	Ms. Diane Storin
Miss Carol T. Hashimoto	Mrs. Terry J. Lerman	Ms. Gita N. Pancholy	Ms. Linda J. Sweeney
Ms. Barbara Haspel	Mr. and Mrs. Thomas W. Liu	Ms. Alvah S. Parker	Mr. Arthur T. Taitt
Edward Helmer, M.D.	Ms. Lucinda S. Malocsay	Mr. and Mrs. Donald J. Peterson	Mr. Theodore W. Vogel, Jr.
Mrs. and Mr. Janet L. Hixson	Ms. Carole A. Marier	Emily and Ira Polk	Ms. Anna Wales
Marcia and Joel Hochberg	Mr. John M. Matteson	Mr. Alan L. Rachlin	Mr. Eric M. Wechsler
Ms. Gertrude Holck	Beth A. Maxwell, M.D.	Susan K. Randall, RN, MSN, FNP-BC	Jane and Stuart Weitzman
Ms. Doris J. Holst#	Mrs. Sylvia J. May	Ms. Nancy F. Remak	Ms. Maggie E. Wiggins
Mr. Al Honrath	Ms. Judith L. Mayrose	Mr. Thomas W. Roberts	Ms. Autumn Willhoite
Edmund H. Hornstein, M.D.	Ms. Colleen McSweeney	Ms. Elaine S. Robinson	Ms. Patricia G. World
Mr. and Mrs. Harry I. Hunter	Mrs. Marney E. Mesch		Nicole C. Wright, Ph.D., MPH
			Mr. and Mrs. Fred P. Zemke

CORPORATIONS, FOUNDATIONS, & ORGANIZATIONS

\$100,000 OR MORE

Amgen, USA
Eli Lilly and Company
Medtronic, Inc.
Pharmaceutical Research and Manufacturers of America
Premier Healthcare Solutions, Inc.
Radius Health, Inc.
UCB Biopharma SPRL

\$25,000 - \$99,999

Hologic Inc.
The MOCA Foundation
Roche Diagnostics Corporation

\$5,000 - \$24,999

AgNovos Healthcare
American College of Rheumatology
Anonymous (2 donors)
C & A Biondo Foundation
Delaware Community Foundation

Fidelity Charitable Gift Fund
Pharmavite
Schwab Charitable Fund
Dorothy D. Smith Charitable Foundation
Springer-Verlag London Ltd.

\$1,000 - \$4,999

A & Z Pharmaceutical Inc.
Bone Index Finland
Brotherhood Foundation
Ann and Frank Cahouet Foundation
Jerome & Laura Dorfman Charitable Foundation
The Feuerring Foundation
Goldman Sachs Philanthropy Fund
Impactwear International
JMA Foundation
Juvent Regenerative Technologies Corporation
The Samuel J. & Ethel LeFrak

Charitable Trust
Denise LeFrak Foundation
National Health Council
Network For Good
Ohio State University
Silicon Valley Community Foundation
Stericycle
The Triangle Club of Hawaii
Wake Forest Baptist Medical Center
Samuel Weinstein Family Foundation

UNDER \$1,000

American Endowment Foundation
America's Charities
Arizona Community Foundation
Arkansas Community Foundation
The Ayco Charitable Foundation
Bristol-Myers Squibb Foundation
Donor's Trust Inc.

GE Foundation Matching Gifts Program
Hogan Lovells US LLP
IBM Employee Services Center/ Retiree Charitable Campaign
Inside Edge
James H. and Helen S. Knippen Charitable Foundation
Morgan Stanley Global Impact Funding Trust, Inc.
Northrop Grumman Corporation
The Paget's Disease Foundation, Inc.
Renaissance Charitable Foundation, Inc.
Sanofi Foundation for North America
TIAA Charitable
UBS Donor Advised Fund
Whiteford, Taylor & Preston, LLP
YourCause LLC

CORPORATE ADVISORY ROUNDTABLE

A & Z Pharmaceutical, Inc

Agnovos Healthcare

Amgen

Bone Index Finland Ltd.

Bristol-Myers Squibb Company

Data Centrum Communications, Inc.—

Health Monitor Network

Eli Lilly & Company

Foodcare, Inc.

Hologic, Inc.

Impactwear International

Inspire

Medimaps Group

Medtronic

Pfizer Consumer Healthcare

Pharmavite

Practitioner Care

Radius Health, Inc.

Regenerative Technologies Corp.

Thompson Brands LLC

UCB

2018 BOARD OF TRUSTEES

Judy A. Black

Brownstein Hyatt Farber Schreck, LLP
Washington, D.C.

Chairman

Susan Greenspan, M.D.

University of Pittsburgh School of Medicine
Pittsburgh, Pennsylvania

President

E. Michael Lewiecki, M.D., FACP, FACE

New Mexico Clinical Research and
Osteoporosis Center
Albuquerque, New Mexico

Vice President

Barbara Hannah Grufferman

Author and Journalist
New York, New York

Secretary and Interim Treasurer

C. Berdon Lawrence

L3 Partners, LLC
Houston, Texas

Trustee-at-Large

Douglas C. Bauer, M.D.

University of California, San Francisco
School of Medicine
San Francisco, California

Susan Bukata, M.D.

UCLA Orthopaedic Center
Los Angeles, California

Blair Childs

Premier, Inc.
Washington, D.C.

Michael Cook, JD

Liles Parker
Washington, D.C.

James M. Gill, M.D., M.P.H.

Delaware Valley Outcomes Research
Newark, Delaware

Karl Insogna, M.D.

Yale Core Center for Musculoskeletal
Disorders
New Haven, Connecticut

David L. Kim

The Iambic Group
Bethesda, Maryland

Thomas F. Koinis, M.D.

Duke Primary Care
Durham, North Carolina

Anne F. Lake, DNP, FNP-BC, ONPC

Wake Forest Baptist Medical Center
Winston Salem, North Carolina

Joan M. Lappe, Ph.D., RN, FAAN

Osteoporosis Research Center,
Creighton University
Omaha, Nebraska

Meryl S. LeBoff, M.D.

Brigham and Women's Hospital
Boston, Massachusetts

Kenneth W. Lyles, M.D.

Center for the Study of Aging
and Human Development
Durham, North Carolina

Ann C. Miller, M.D.

Sanofi—Cambridge, Massachusetts

Mary Oates, M.D.

Pacific Central Coast Health Center
Santa Maria, California

Andrea Singer, M.D.

Georgetown University Hospital
Washington, D.C.

Frederick R. Singer, M.D.

John Wayne Cancer Institute
Santa Monica, California

Ethel S. Siris, M.D.

College of Physicians and Surgeons
Columbia University Medical Center
New York, New York

Heidi Skolnik, MS, CDN, FACS

Nutrition Conditioning, LLC
Englewood Cliffs, New Jersey

Steven W. Strode, M.D., M.Ed., M.P.H.

Arkansas Agency for Social Security
Disability Determination
Little Rock, Arkansas

Robert S. Understein, CPA

Government Transformation Initiative
McLean, Virginia

EX-OFFICIO TRUSTEES

Felicia Cosman, M.D.

Columbia University College
of Physicians and Surgeons
New York, New York

Editor-in-Chief of Osteoporosis International

Kenneth G. Saag, M.D.

University of Alabama at Birmingham
Birmingham, Alabama
Immediate Past President

Elizabeth Thompson

National Osteoporosis Foundation
Arlington, Virginia
Chief Executive Officer

NATIONAL OSTEOPOROSIS FOUNDATION

STATEMENT OF FINANCIAL POSITION

December 31, 2018 (with comparative totals as of December 31, 2017)

	2018	2017
Assets		
Current assets		
Cash and cash equivalents	\$ 2,783,127	\$ 1,579,813
Accounts receivable	24,893	33,655
Contributions and bequests receivable	729,651	137,998
Prepaid expenses	86,248	113,561
Inventory	79,215	8,097
Total current assets	<u>3,703,134</u>	<u>1,873,124</u>
Property and equipment, at cost, net	<u>10,359</u>	<u>15,584</u>
Other assets		
Contribution receivable, net of current	-	89,668
Investments	<u>3,242,862</u>	<u>3,515,621</u>
Total other assets	<u>3,242,862</u>	<u>3,605,289</u>
Total assets	<u>\$ 6,956,355</u>	<u>\$ 5,493,997</u>
Liabilities And Net Assets		
Current liabilities		
Accounts payable and accrued expenses	\$ 221,126	\$ 132,136
Deferred revenue	<u>1,438,845</u>	<u>92,999</u>
Total current liabilities	1,659,971	225,135
Other liabilities		
Obligations under charitable gift annuities	95,700	53,050
Deferred rent	<u>149,402</u>	<u>149,310</u>
Total liabilities	<u>1,905,073</u>	<u>427,495</u>
Net assets		
Without donor restrictions	3,863,930	3,842,302
With donor restrictions	<u>1,187,352</u>	<u>1,224,200</u>
Total net assets	<u>5,051,282</u>	<u>5,066,502</u>
Total liabilities and net assets	<u>\$ 6,956,355</u>	<u>\$ 5,493,997</u>

FINANCIAL STATEMENTS

NATIONAL OSTEOPOROSIS FOUNDATION

STATEMENT OF ACTIVITIES

Year Ended December 31, 2018 (with comparative totals for the year ended December 31, 2017))

	2018			2017
	Without Donor Restrictions	With Donor Restrictions	Total	Total
Support and revenue				
Grant and contributions	\$ 829,495	\$ 1,381,030	2,210,525	\$ 2,549,071
Membership dues	67,596	35,700	103,296	354,190
Royalties and consulting income	413,622	-	413,622	380,505
Interdisciplinary Symposium on Osteoporosis	427,523	-	427,523	390,450
Legacies and bequests	1,102,564	-	1,102,564	444,941
Publication sales	92,868	-	92,868	148,808
Donated services and materials	6,488	-	6,488	2,321
Miscellaneous income	23,680	-	23,680	6,949
Net investment income (loss)	(250,860)	1,247	(249,613)	413,912
Net assets released from restrictions				
Satisfaction of program restrictions	1,454,825	(1,454,825)	-	-
Total support and revenue	4,167,801	(36,848)	4,130,953	4,691,147
Expenses				
Program services				
National Bone Health Alliance (NBHA)	618,402	-	618,402	1,228,053
Patient Education	400,388	-	400,388	286,791
Professional Education	1,046,641	-	1,046,641	1,082,839
Advocacy	495,270	-	495,270	367,541
Communications	254,629	-	254,629	283,249
Membership	78,573	-	78,573	106,045
Research	58,197	-	58,197	9,331
Total program services	2,952,100	-	2,952,100	3,363,849
Supporting services				
Fundraising	803,077	-	803,077	665,922
Management and general	390,996	-	390,996	184,287
Total supporting expenses	1,194,073	-	1,194,073	850,209
Total expenses	4,146,173	-	4,146,173	4,214,058
Change in net assets before combination with Pagets Disease Foundation	21,628	(36,848)	(15,220)	477,089
Assets received in combination with Pagets Disease Foundation	-	-	-	253,026
Change in net assets	21,628	(36,848)	(15,220)	730,115
Net assets				
Beginning of year	3,842,302	1,224,200	5,066,502	4,336,387
End of year	\$ 3,863,930	\$ 1,187,352	\$ 5,051,282	\$ 5,066,502

ABOUT THE NATIONAL OSTEOPOROSIS FOUNDATION (NOF)

Established in 1984, the National Osteoporosis Foundation is the nation's leading health organization dedicated to preventing osteoporosis and broken bones, promoting strong bones for life and reducing human suffering through programs of awareness, education, advocacy and research. NOF works to improve patient care and support for those who have broken bones due to osteoporosis. NOF is the nation's only health organization solely dedicated to osteoporosis and bone health.



National Osteoporosis Foundation
251 18th Street South, Suite 630
Arlington, VA 22202
www.nof.org